REFLECTOR

REF
373.75
R332
1982

1982

CAROLYN JESSEE

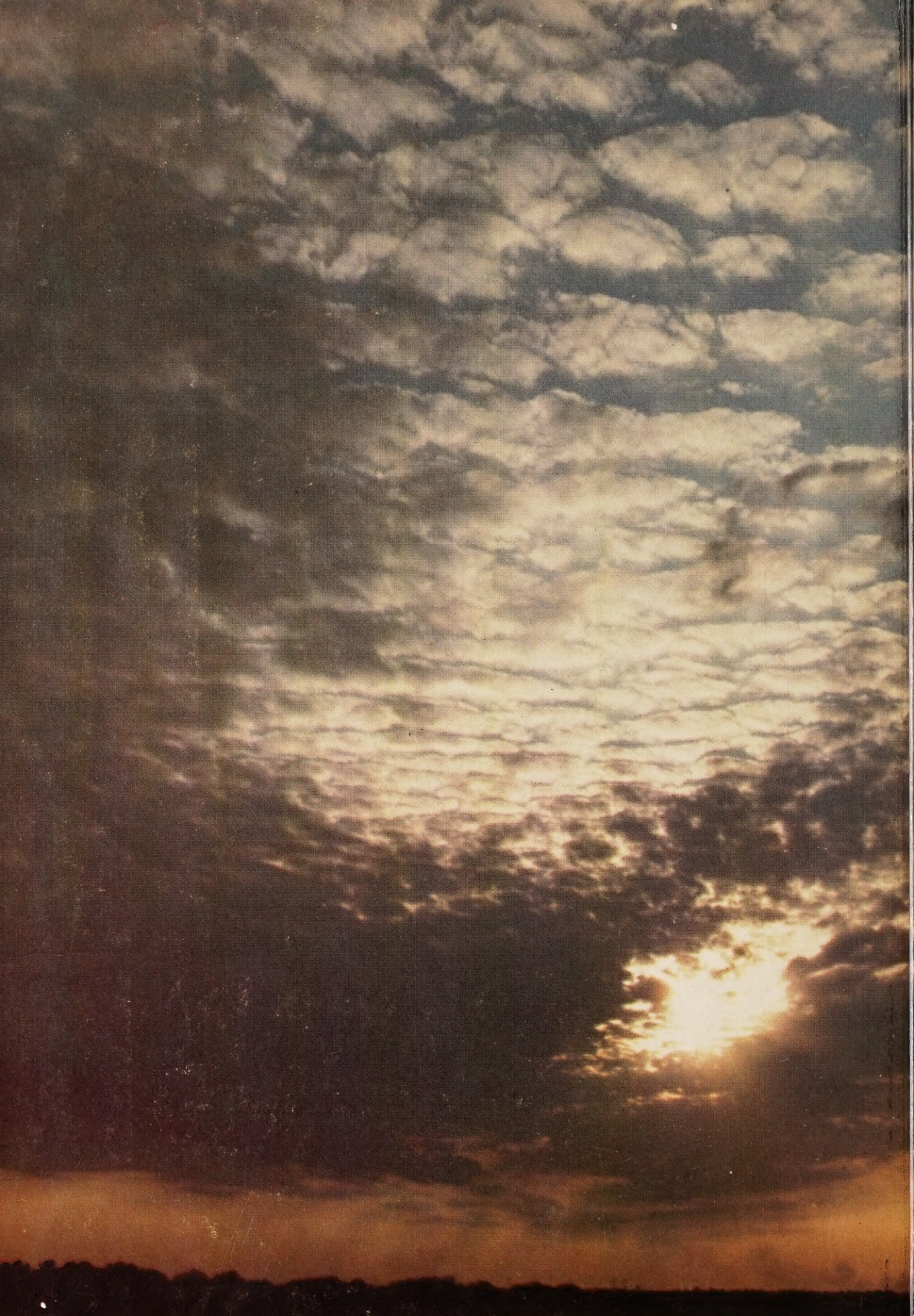

1982 REFLECTOR

COEBURN HIGH SCHOOL
COEBURN, VIRGINIA

COEBURN
COMMUNITY LIBRARY
COEBURN, VIRGINIA

All My Life Is a Circle,

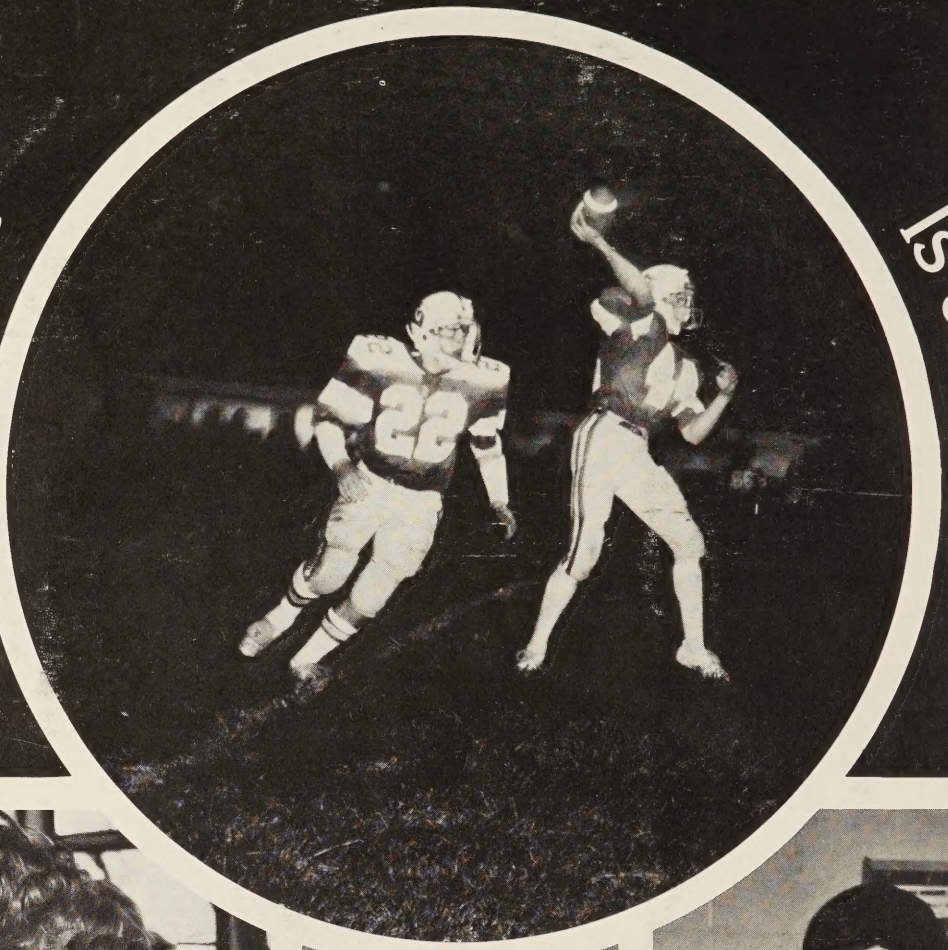

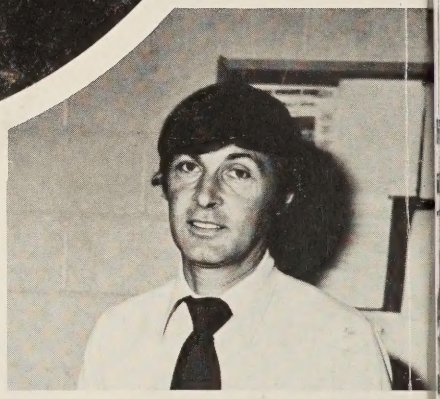

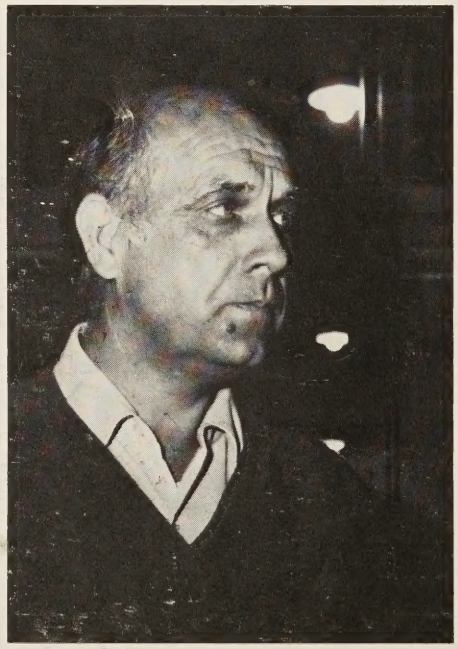

Sunrise and Sunset

There Are No Straight Lines That Make

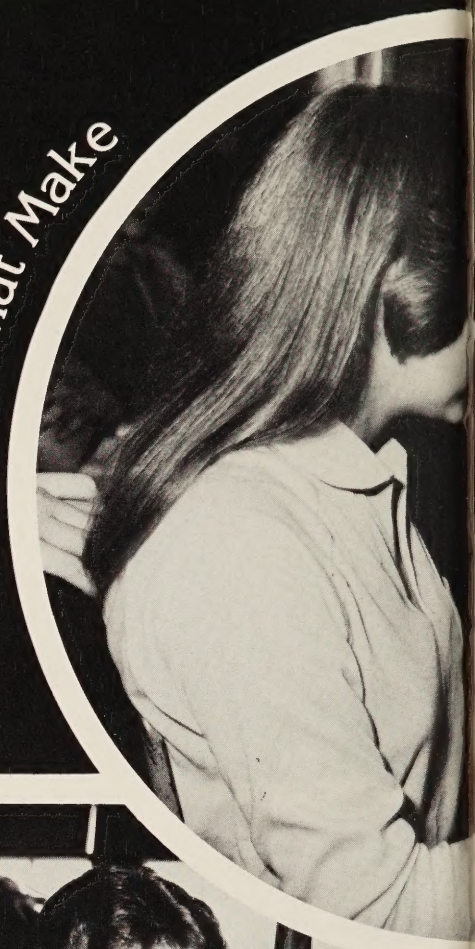

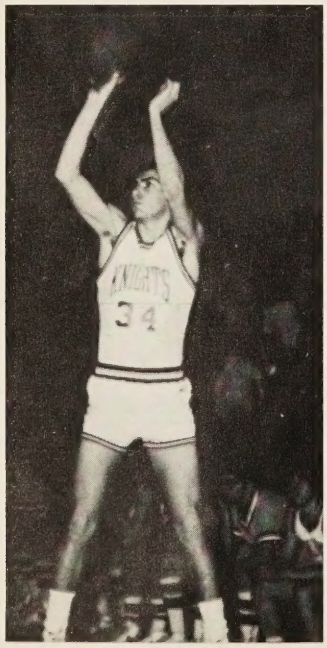

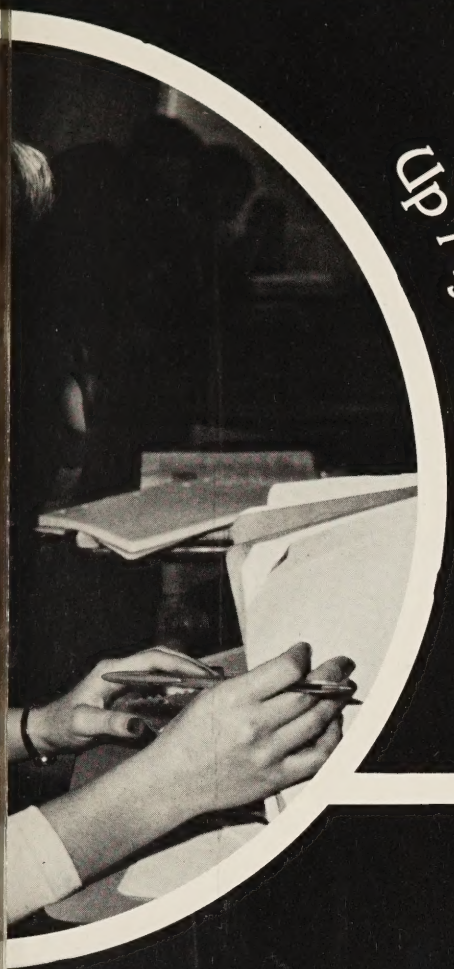

Up My Life; All My Roads Have Bends

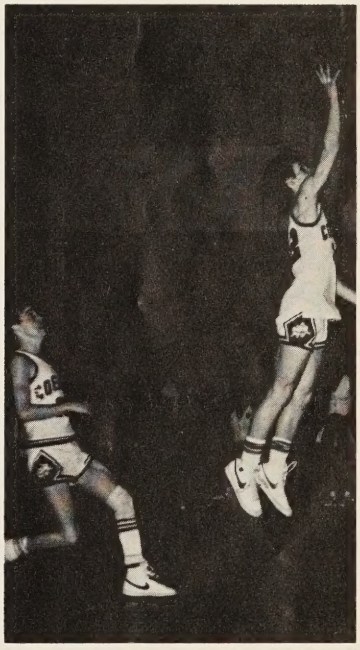

There Is No Clear-cut Beginning.

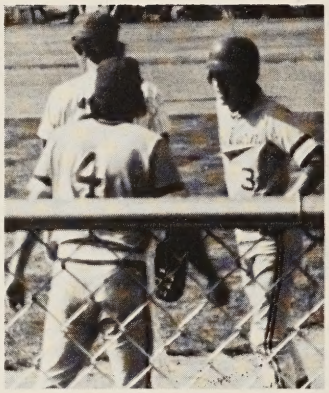

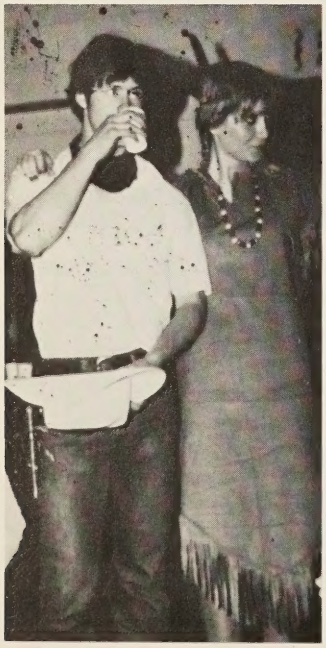

. . And So Far

No Dead End.

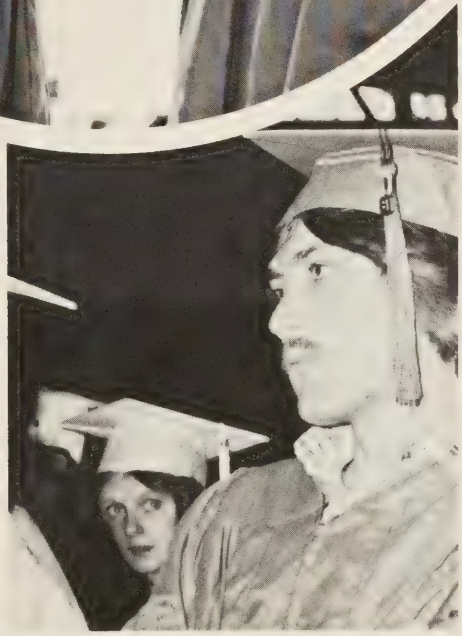

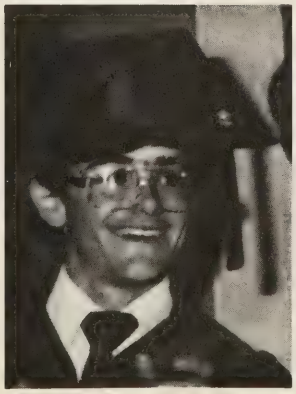

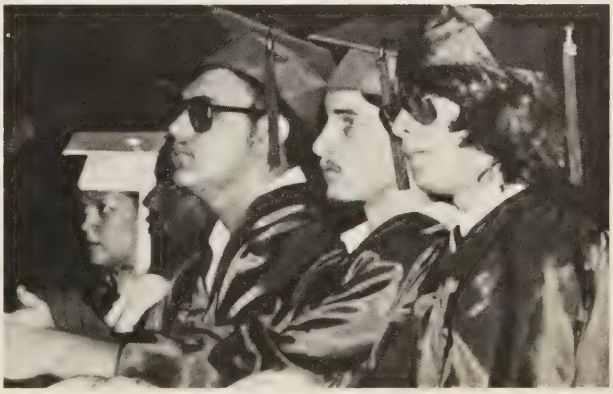

CHS Salutes Coaches and Seniors

The 1982 Knights fought through a 2-8 season. Suffering many injuries earlier in the season, the Knights were forced to play younger players who showed tremendous improvement. The last game was by far the most exciting as the "Big Blue Wrecking Crew" brought rival Ervinton to a downfall of 9-0, thus setting the stage for a comeback next season. Coach Williams was proud of the season effort that was contributed by the players.

Head Coach: Don Williams Assistant Coaches: R. [illegible], F. Crabtree, J. Huff, and J. Hensley.

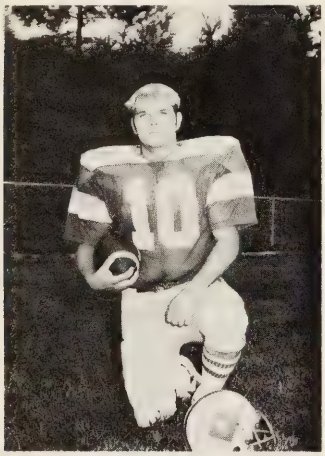

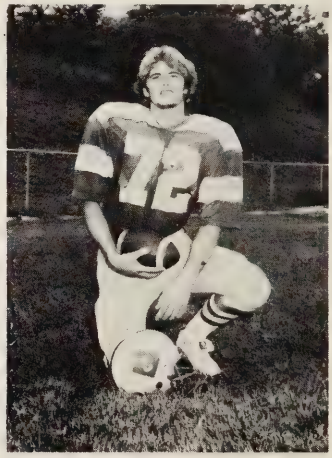

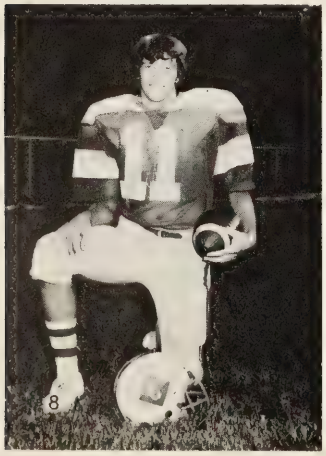

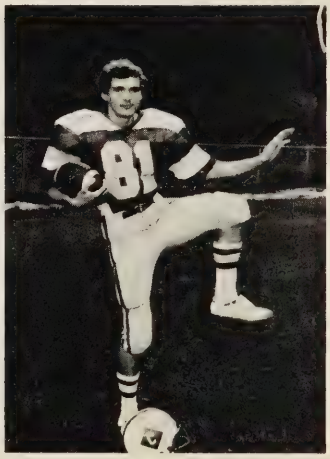

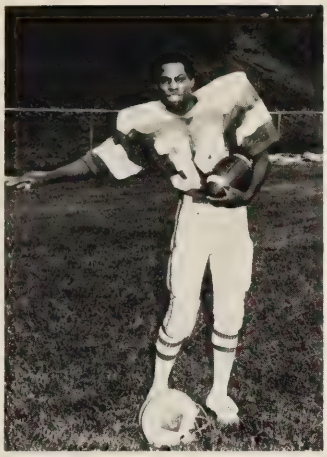
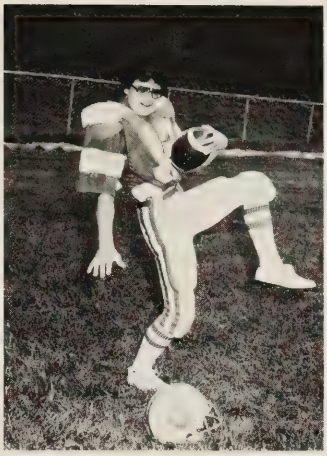

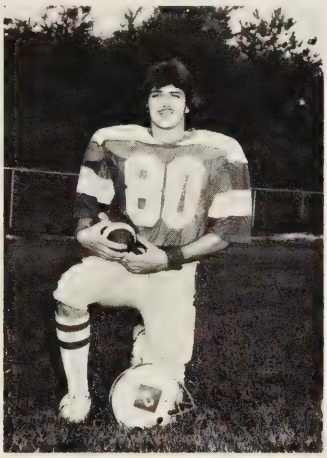
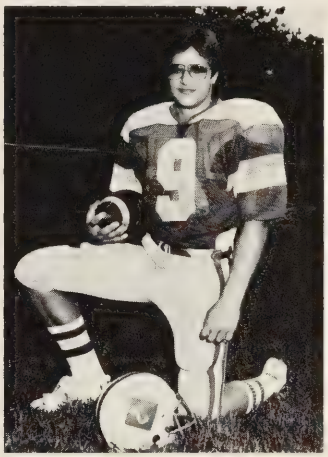

Burley Ball — Sr.

Danny Bryant — Sr.

Kermit Buchanan — Sr.

Donnie Funk — Sr.

Geno Gibson — Sr.

Randy Hensley — Sr.

Kevin Johnson — Sr.

John Lawson — Sr.

Joe Mooney — Sr.

Chris Pannell — Sr.

Steve Powers — Sr.

Willie Ratliff — Sr.

Wayne Roberts — Sr.

Scott Sluss — Sr.

Robert Yeary — Sr.

Football

Freshmen
Carl Greear
Jessee Mallot
Kenneth Turner

Sophomores
Alexander Day
Howard Boozer
Daniel Jackson
Bernard Ketron
Brad Rose
Mark Stallard
Tommy Williams

Juniors
Kirk Boozer
Lee Hall
Randall Hilton
Mike Hincher
Robert Jenkins
Orbin Merchant
John Miller
Larry Mooney
Chris Palmer
Scott Powers

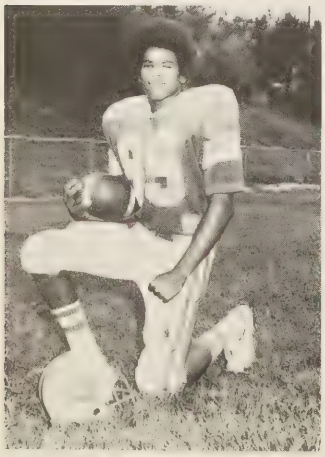

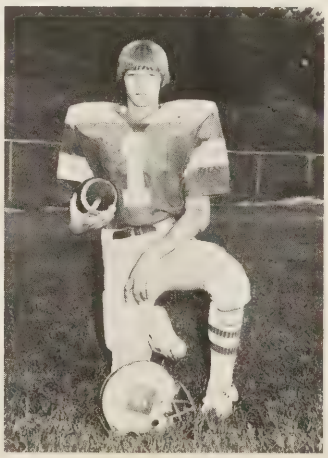

31

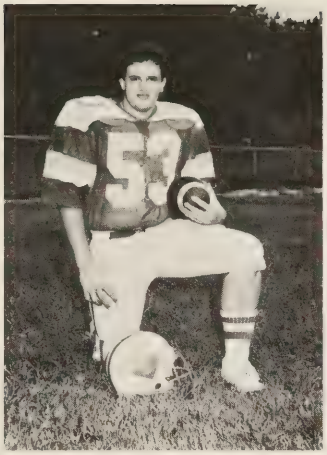
53

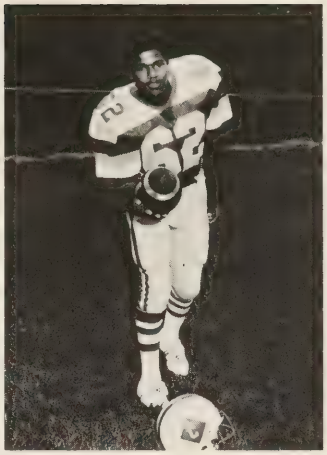
62

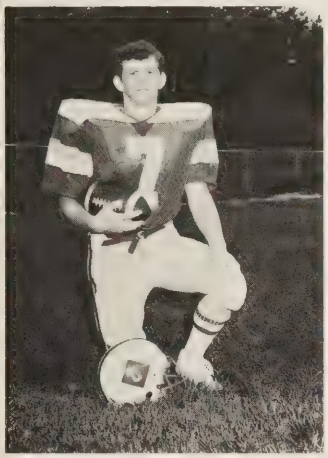
7

65

44

76

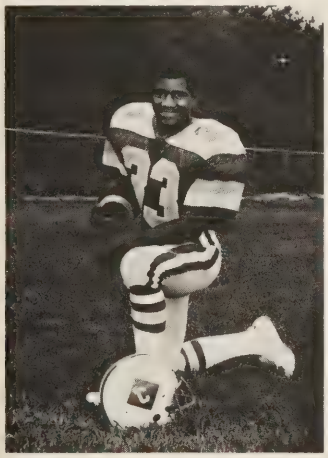
23

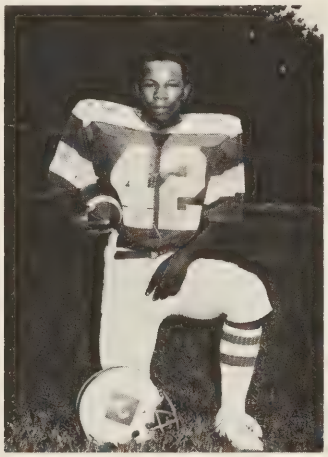
42

33

77

14 13 51 43 80 85 72 66 10 62
82 76 50 23 32 7 42 64 26 21 33 53

J.V. Football

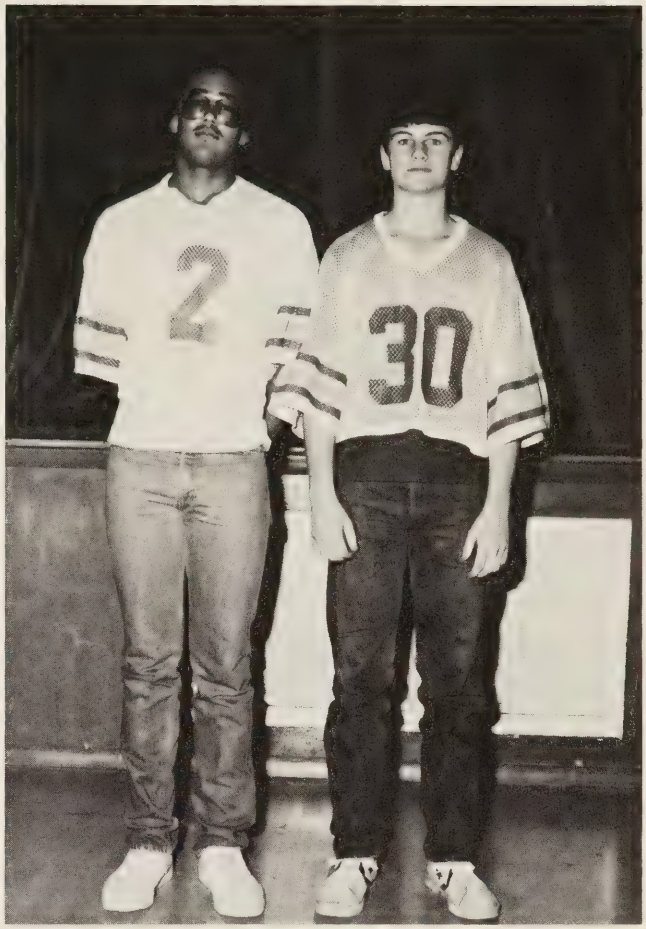
2
30

57
87
53

42
46

C.H.S.

Varsity

Cheerleaders

SPONSOR: Pam Johnson

Teresa Hillman — Captain
Varsity — 1980-82
Junior Varsity 1977-80

Julia Branham
Varsity — 1980-82

Becky Lane
Varsity — 1980-82
Junior Varsity — 1978-80

Cheryl Taylor
Varsity — 1981-82
Junior Varsity — 1980-82

Melinda Stallard
Varsity — 1981-82
Junior Varsity — 1979-81

Sherry Long
Varsity — 1981-82
Junior Varsity — 1979-81

Debbie Hamilton
Varsity — 1981-82
Junior Varsity — 1979-81

Although the Blue Knights failed in an attempt to win their homecoming game against Haysi, the Homecoming attitude was one of excitement.

Many different activities were held during homecoming week. Monday was Blue and Red in sideout day, Tuesday was sunglass day, Wednesday was Touch of Class Day, Thursday was all Blue day, Friday was fifties day and silent day for the Varsity Cheerleaders. The prize for talking was a pie in the face.

The highlight of the half-time activities was the crowning of senior, Debbie Hagy, as Homecoming Queen.

The court consisted of l-r:
Jane Bright — 11th
Debbie Hagy — 12th
Melissa Freeman — 10th
Nikki Gollie — 8th
Not Pictured are:
Janet Caldwell — 12th
Tina Salyers — 9th

Girl's Varsity Basketball

Although the 1981-1982 Girl's Varsity team got off to a slow start early in the season, they had an overall good season. After pulling off a few good wins, the Lady Knights went to the semi-finals and received fifth place. District record — 7-7, Overall record — 9-7.

Stephanie Walton, the team's leading scorer, was the only member to make the all-district team.

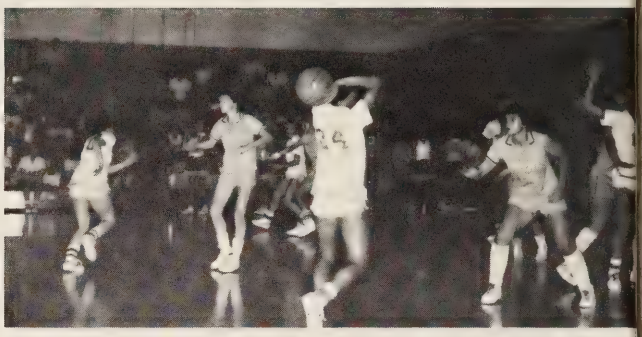

Gena Gibson

Terri Gilbert

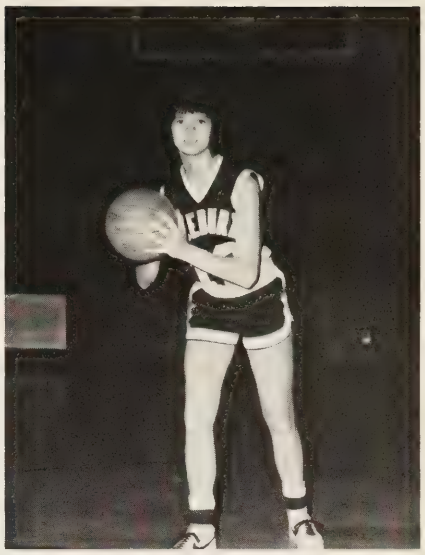

Betty Holbrook

Teresa Lawson

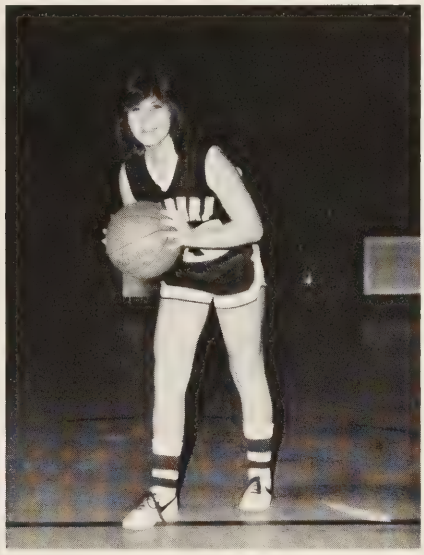

Robin Meade

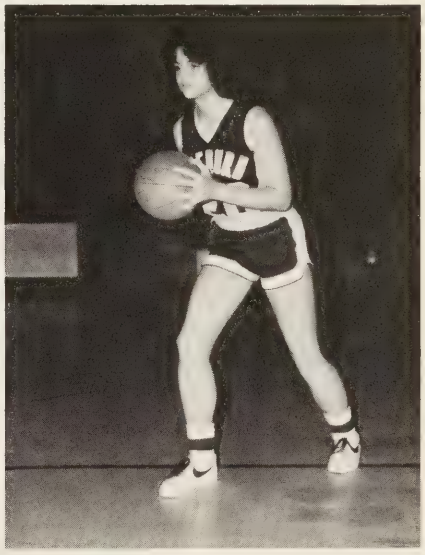

Beth Perry

Stacey Robinette

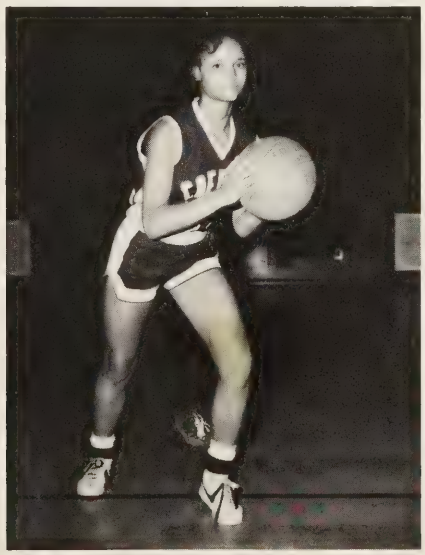

Stephanie Walton

Donna Willis

Girl's Jr. Varsity Basketball

Young at Heart

The 1981-1982 Junior Girl's Varsity team had a fairly good year this season. There was a lot of enthusiasm, vivacity, and good cheer which prevailed throughout the entire season. The Young Lady Knights had an overall season of 9-7 district.

24
24

24

14
5

32

41

14

10

45

12

31

J.V. Cheerleaders
Sponsor: Avia Funk

Amy Hall — captain
Ann Lindsey — captain
Tina Salyers
Lynda Moore
Sherry Lawson
Melissa Palmer

Junior Varsity

Cheerleaders

CHS

Ice Castles

The Junior-Senior Christmas Party was held on Friday, December [illegible] in the high school cafeteria. The theme, "Ice Castles," was carried out in a red and silver decor. The music provided by Dueling Turntables, entertained the couples. The Knight and Maiden of the event were [illegible] Hincher and Jane Bright.

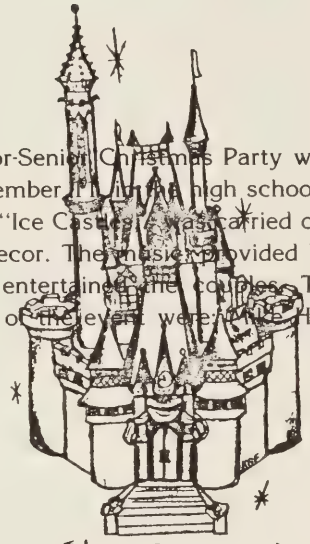

Make That Shot!

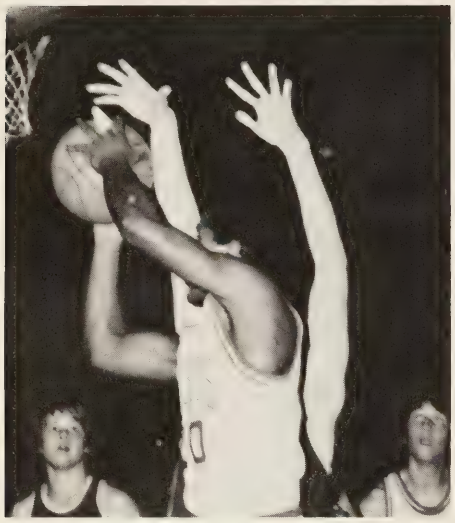

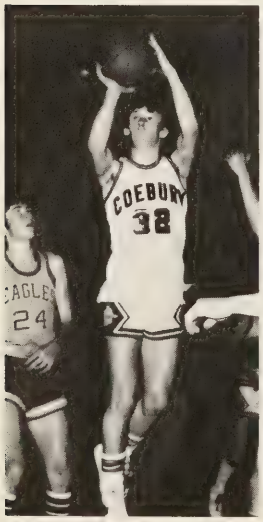

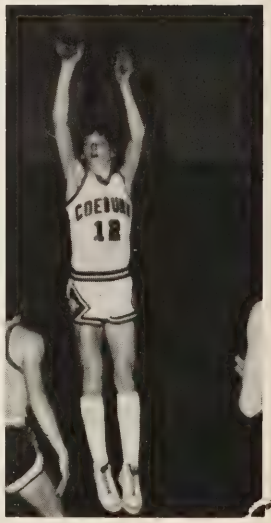

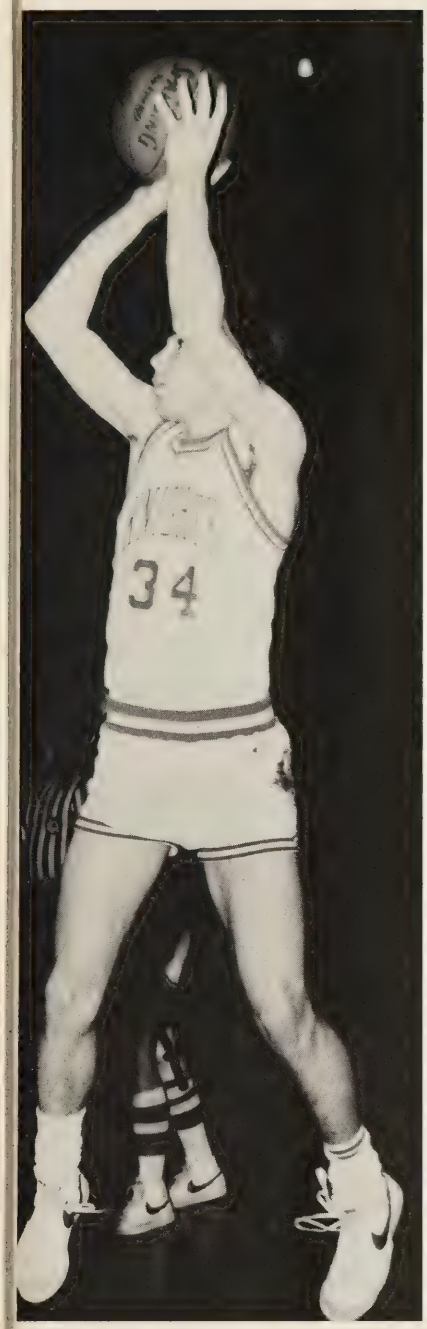
34

44
EAGLES
42

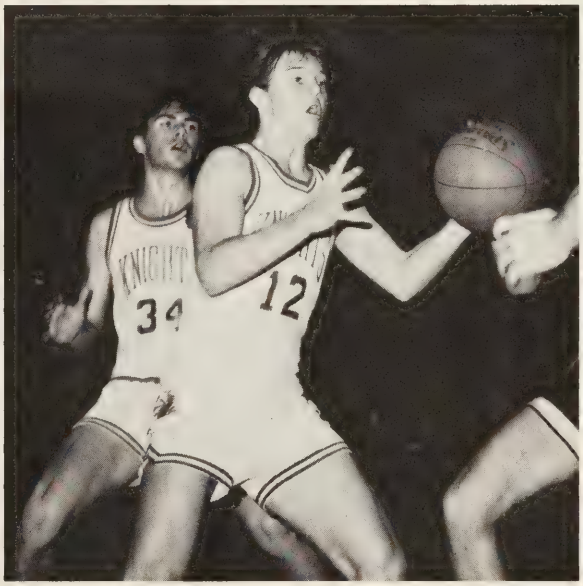
KNIGHT
34
12

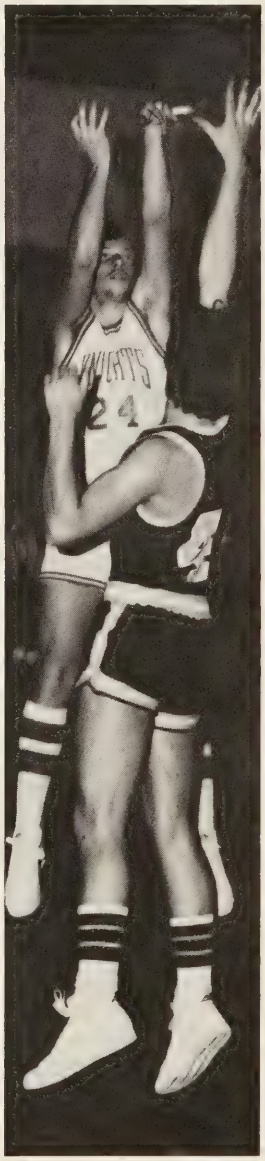
KNIGHTS
24

KNIGHTS
24

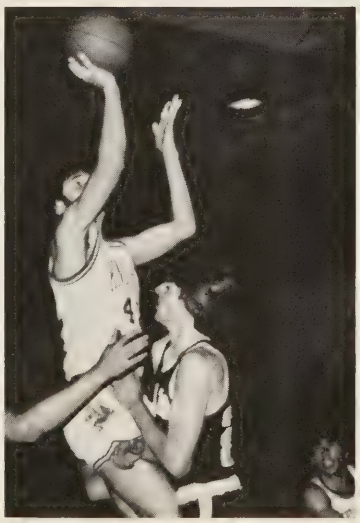

Boys Varsity Basketball

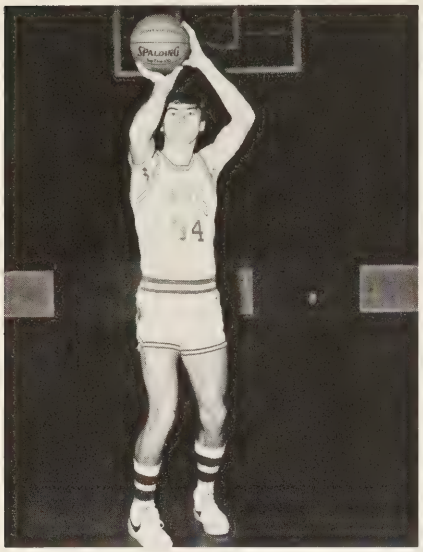

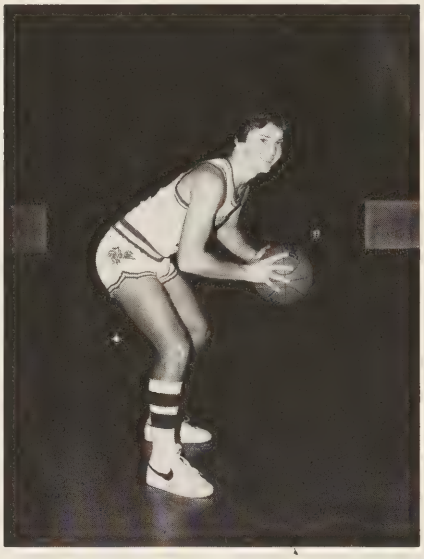

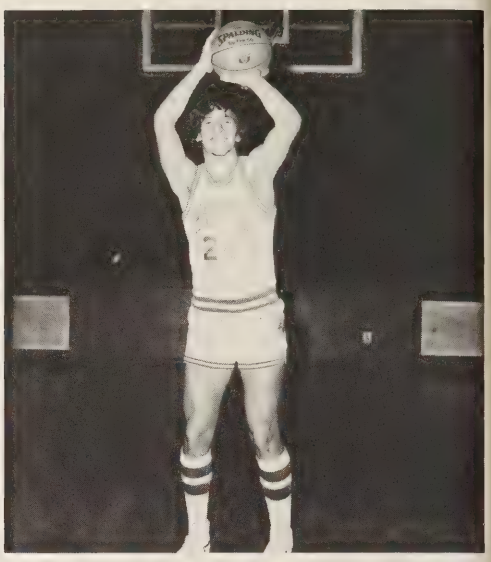

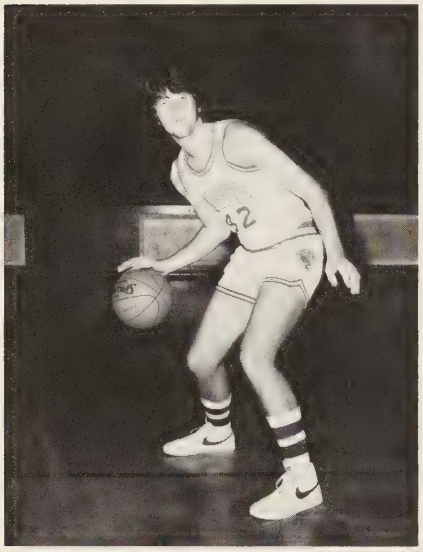

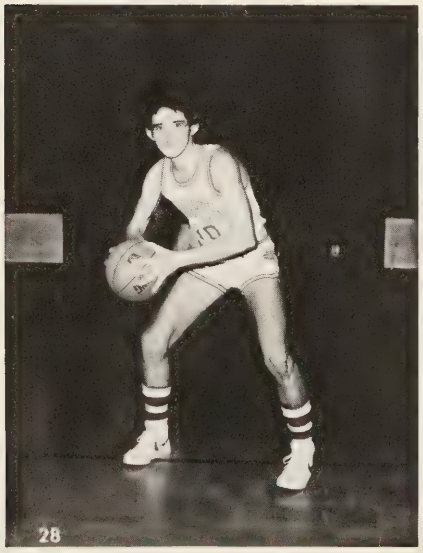

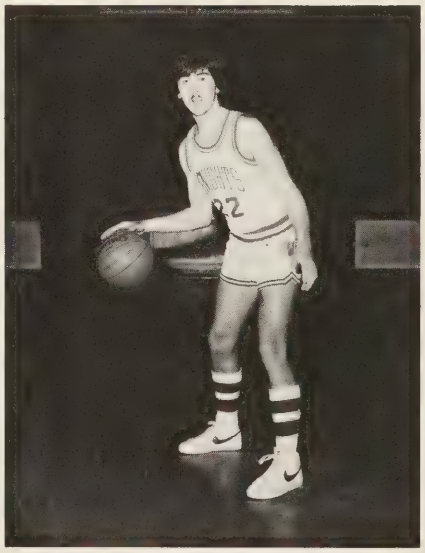

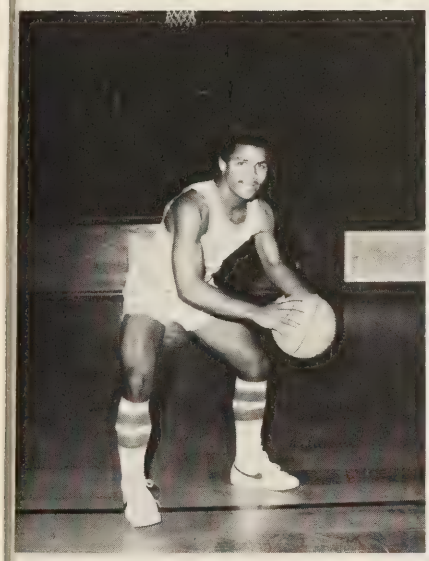

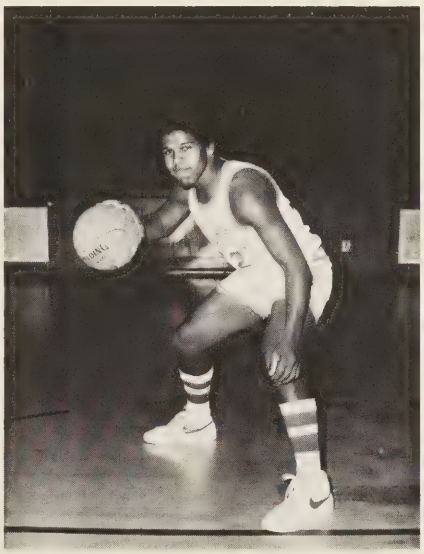

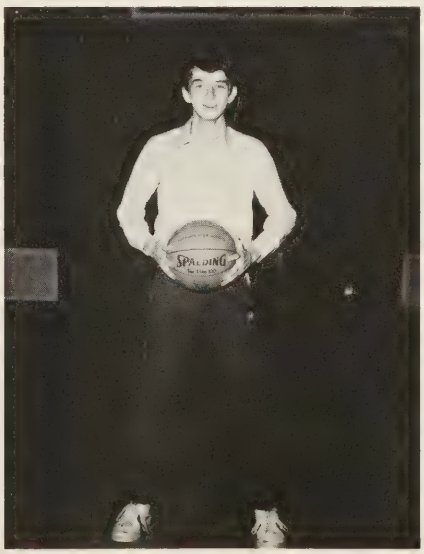

John Hall Senior
Forward #54

Willie Ratliff Senior
Guard #12

Geno Gibson Senior
Forward #24

Paul Bartley Senior
Center #42

Kermit Buchanan Senior
Guard #50

Robert Yeary Senior
Forward #32

Tony Palmer Senior
Forward #30

Mark Kern Junior
Guard #22

Ronnie Adkins Junior
Guard #10

John Miller Junior
Guard #20

Kirk Boozer Junior
Center #52

Chris Rose Junior
Center #40

Manager Jimmy Hamm

Boy's Junior Varsity Basketball

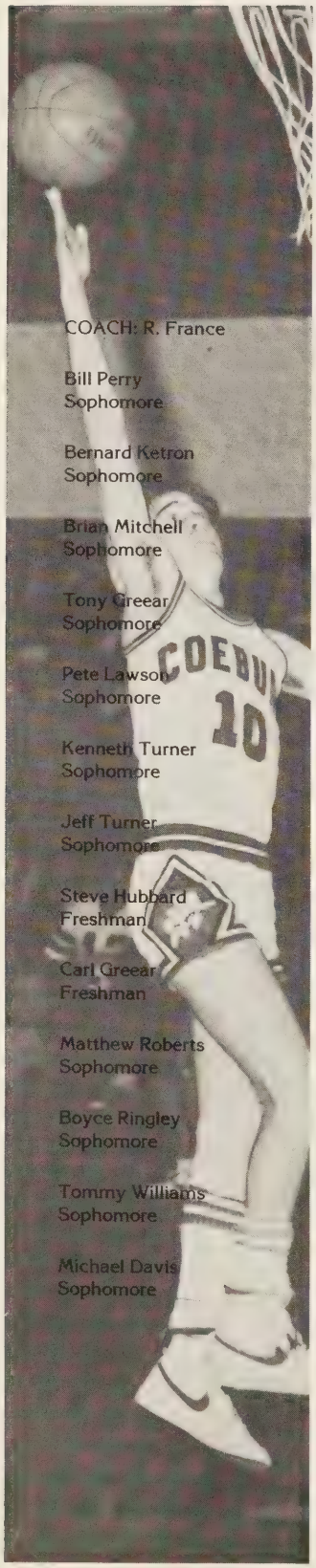

COACH: R. France

Bill Perry
Sophomore

Bernard Ketron
Sophomore

Brian Mitchell
Sophomore

Tony Greear
Sophomore

Pete Lawson
Sophomore

Kenneth Turner
Sophomore

Jeff Turner
Sophomore

Steve Hubbard
Freshman

Carl Greear
Freshman

Matthew Roberts
Sophomore

Boyce Ringley
Sophomore

Tommy Williams
Sophomore

Michael Davis
Sophomore

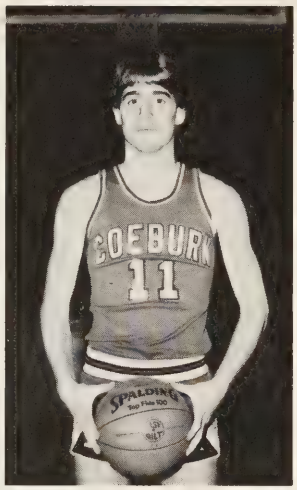

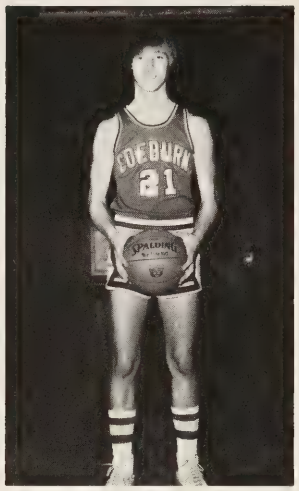

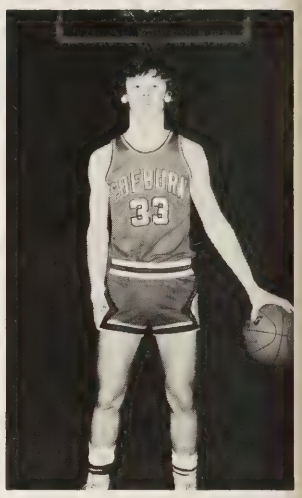

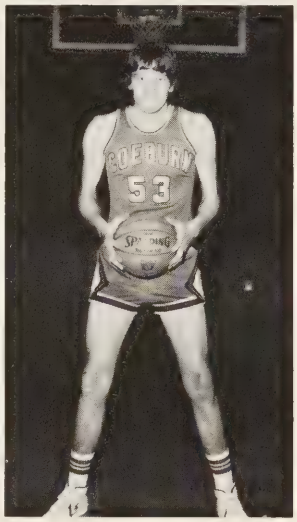

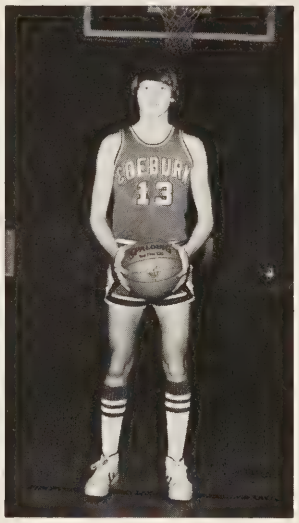

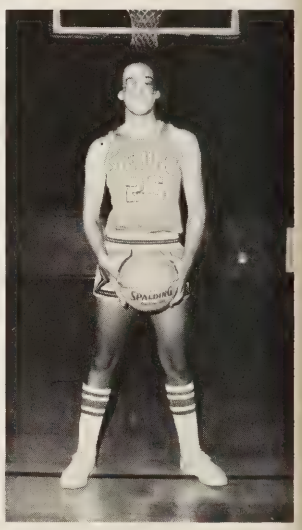

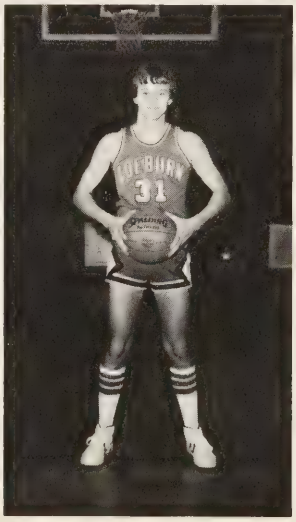

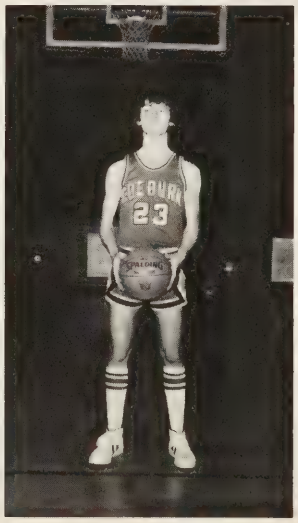

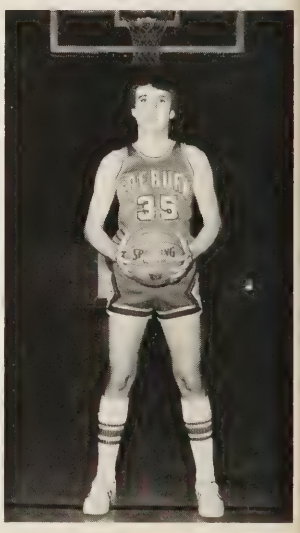

Eighth Grade Basketball

Fra[illegible]y, Norman [illegible] Mike El[illegible]urner, K[illegible]in Hamilton, Benny Bogg[illegible] Page, William Swann, [illegible] Anderson, Jeff Triyett, St[illegible]y Castle, Brian [illegible]kham, Ken[illegible]

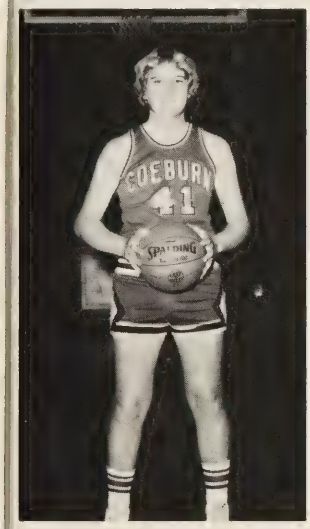

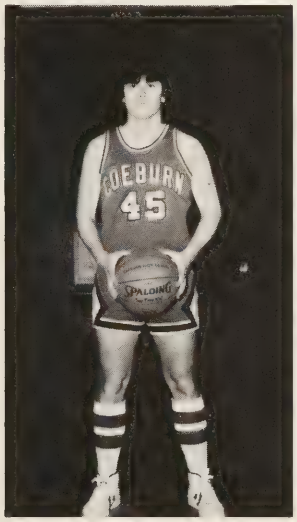

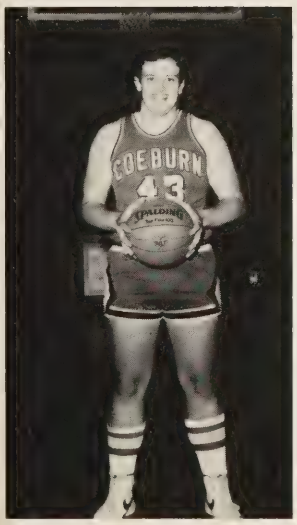

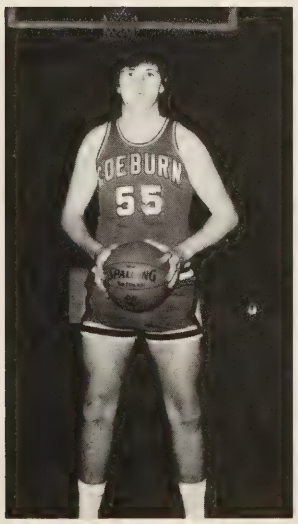

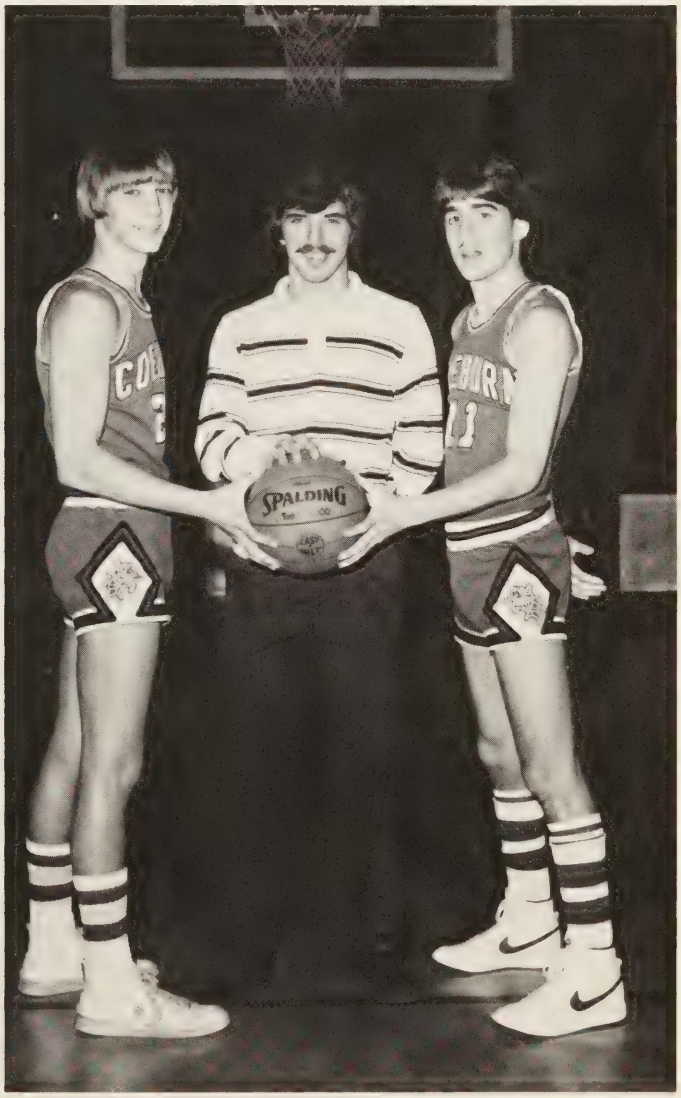

Left to Right: John Hall, Teresa Hillman, Ronnie Adkins, Cheryl Taylor, Burton Franks, Terry Gilbert, Doug Funk, Amy Hall, Stacey Castle, Nikki Gollie

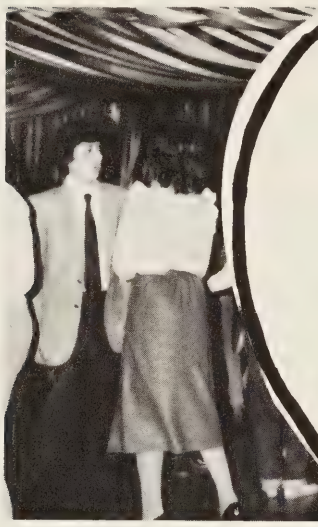

VALENTINE

Together we are on a night
filled with love,
With you in my arms I've been
blessed from above.
We've danced and danced the whole
night long,
And I feel that the love between
us is growing strong.
At the end of this special night
I am sure that you are mine,
You are my own special Valentine.

T.H.-Senior

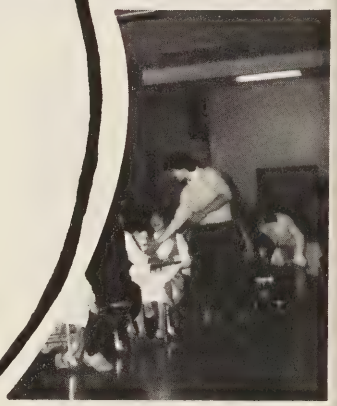

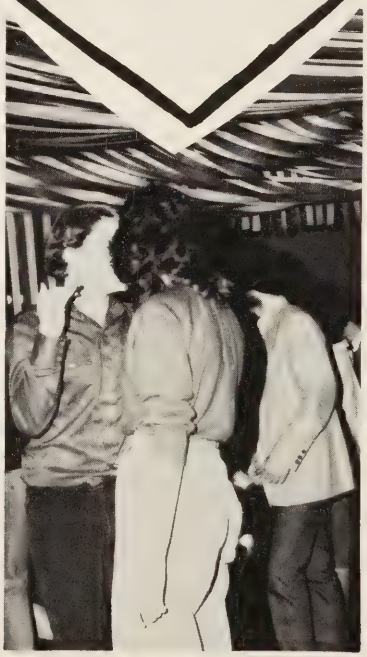

All the World's a Stage

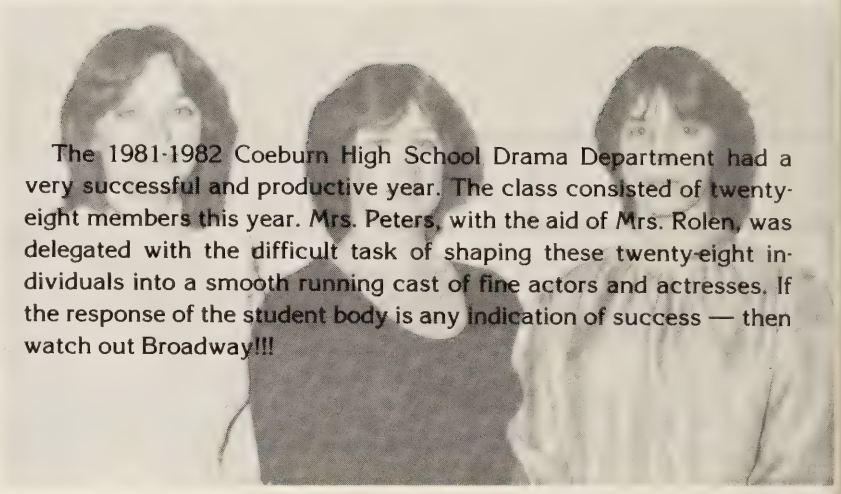

The 1981-1982 Coeburn High School Drama Department had a very successful and productive year. The class consisted of twenty-eight members this year. Mrs. Peters, with the aid of Mrs. Rolen, was delegated with the difficult task of shaping these twenty-eight individuals into a smooth running cast of fine actors and actresses. If the response of the student body is any indication of success — then watch out Broadway!!!

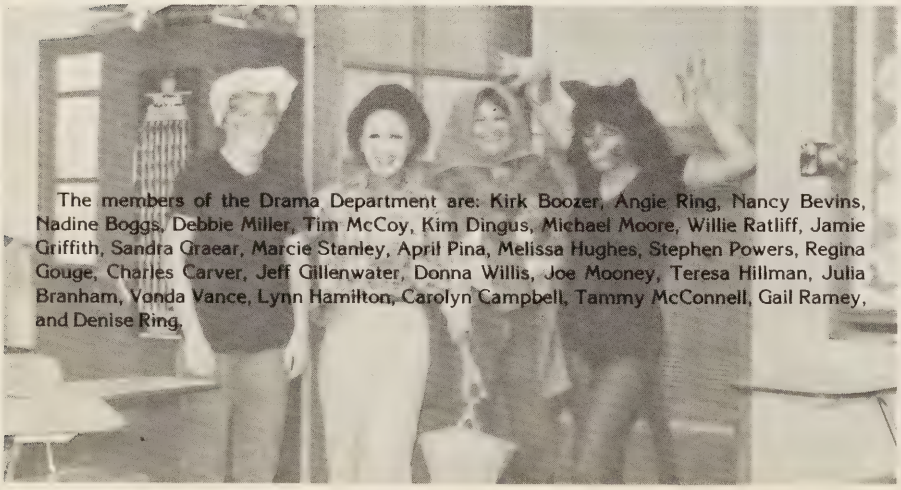

The members of the Drama Department are: Kirk Boozer, Angie Ring, Nancy Bevins, Nadine Boggs, Debbie Miller, Tim McCoy, Kim Dingus, Michael Moore, Willie Ratliff, Jamie Griffith, Sandra Graear, Marcie Stanley, April Pina, Melissa Hughes, Stephen Powers, Regina Gouge, Charles Carver, Jeff Gillenwater, Donna Willis, Joe Mooney, Teresa Hillman, Julia Branham, Vonda Vance, Lynn Hamilton, Carolyn Campbell, Tammy McConnell, Gail Ramey, and Denise Ring.

. . . and we are but players

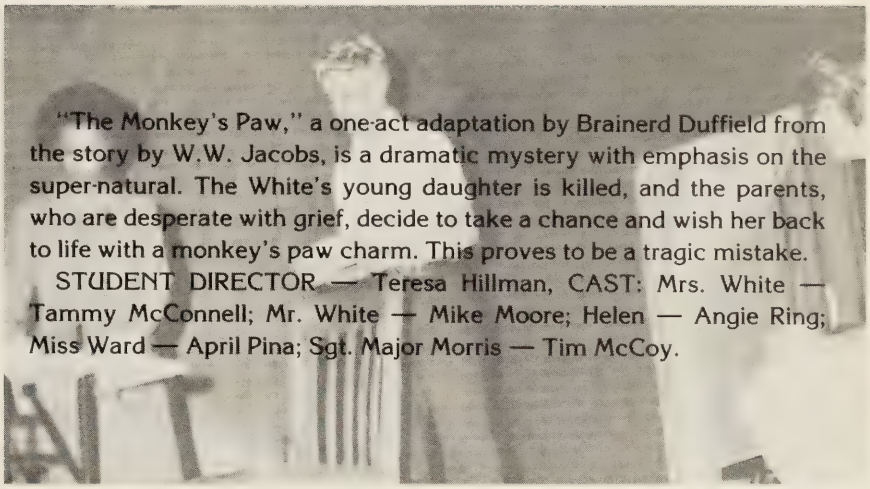

"The Monkey's Paw," a one-act adaptation by Brainerd Duffield from the story by W.W. Jacobs, is a dramatic mystery with emphasis on the super-natural. The White's young daughter is killed, and the parents, who are desperate with grief, decide to take a chance and wish her back to life with a monkey's paw charm. This proves to be a tragic mistake.

STUDENT DIRECTOR — Teresa Hillman, CAST: Mrs. White — Tammy McConnell; Mr. White — Mike Moore; Helen — Angie Ring; Miss Ward — April Pina; Sgt. Major Morris — Tim McCoy.

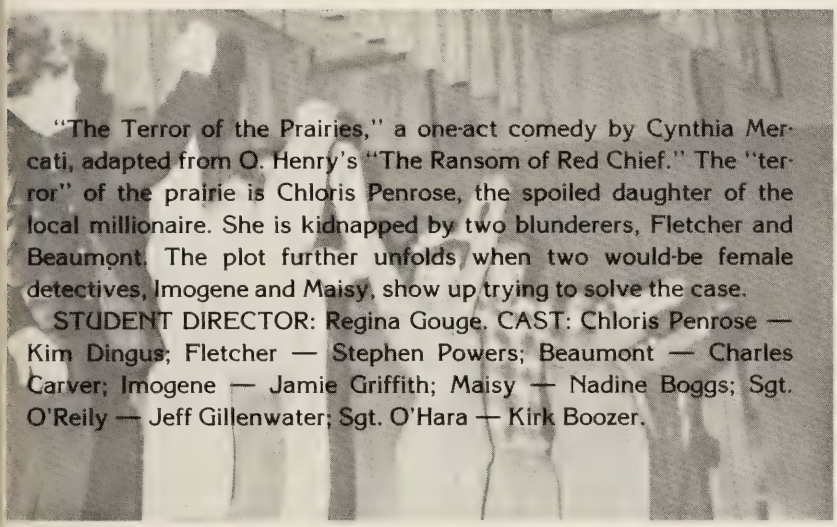

"The Terror of the Prairies," a one-act comedy by Cynthia Mercati, adapted from O. Henry's "The Ransom of Red Chief." The "terror" of the prairie is Chloris Penrose, the spoiled daughter of the local millionaire. She is kidnapped by two blunderers, Fletcher and Beaumont. The plot further unfolds when two would-be female detectives, Imogene and Maisy, show up trying to solve the case.

STUDENT DIRECTOR: Regina Gouge. CAST: Chloris Penrose — Kim Dingus; Fletcher — Stephen Powers; Beaumont — Charles Carver; Imogene — Jamie Griffith; Maisy — Nadine Boggs; Sgt. O'Reily — Jeff Gillenwater; Sgt. O'Hara — Kirk Boozer.

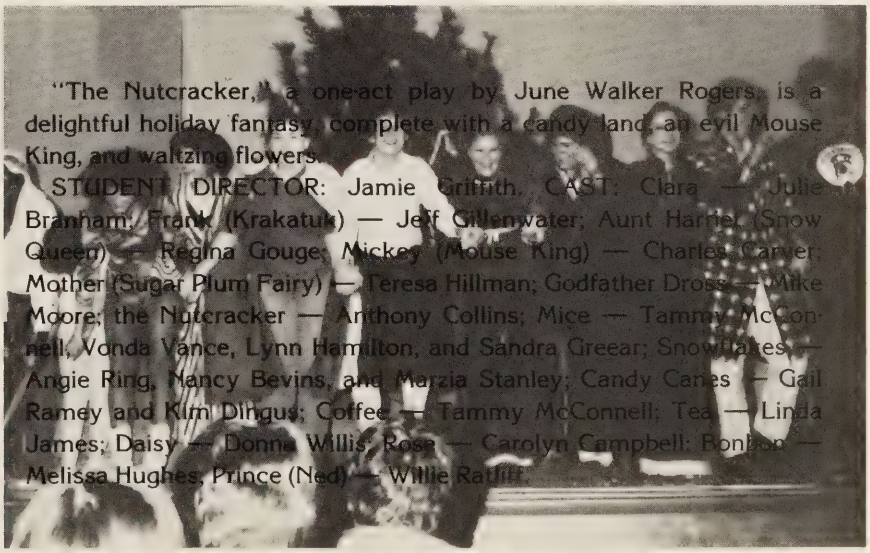

"The Nutcracker," a one-act play by June Walker Rogers, is a delightful holiday fantasy, complete with a candy land, an evil Mouse King, and waltzing flowers.

STUDENT DIRECTOR: Jamie Griffith. CAST: Clara — Julie Branham; Frank (Krakatuk) — Jeff Gillenwater; Aunt Harriet (Snow Queen) — Regina Gouge; Mickey (Mouse King) — Charles Carver; Mother (Sugar Plum Fairy) — Teresa Hillman; Godfather Dross — Mike Moore; the Nutcracker — Anthony Collins; Mice — Tammy McConnell, Vonda Vance, Lynn Hamilton, and Sandra Greear; Snowflakes — Angie Ring, Nancy Bevins, and Marzia Stanley; Candy Canes — Gail Ramey and Kim Dingus; Coffee — Tammy McConnell; Tea — Linda James; Daisy — Donna Willis; Rose — Carolyn Campbell; Bonbon — Melissa Hughes; Prince (Ned) — Willie Ratliff.

The Show Must Go on

"The Importance of Being Ernest"

STUDENT DIRECTOR — Angie Ring

CAST: Jack — Tim McCoy, Algernon — Mile Moore, Cecily — Marcie Stanley, Gwendolyn — Donna Willis, Rev. Dimsdale — Jeff Gillenwater, Miss Prism — Gail Ramey, Lane — Willie Ratliff, Merriman — Joe Mooney, Lady Bracknell — Nancy Mullins.

"The Phantom Bells"

CO-DIRECTORS — Nancy Mullins, Debbie Miller.

CAST: Jean — Julia Branham, Laura — Tammie McConnell, Darrell — Charles Carver, Jack — Tim McCoy, Mark — Mike Moore, Harriet — Nadine Boggs, Ned — Jeff Gillenwater, Miriam — Jamie Griffith, Lela — Teresa Hillman, Victor — Stephen Powers.

The C.H.S. Drama Department has had a very successful year. Although there was a tremendous amount of talent in the club this year, two members, Mike Moore and Nadine Boggs, were chosen as All-Around Best Actor and Actress. Mike participated in a total of four productions, and will be long remembered for his contributions in "The Monkey's Paw." Nadine, who was in two productions, will always be the irrepressible "Maisy!!", in the "Terror of the Praries."

As a whole, the class was made up of wonderfully talented people. By the end of the season, they were more than a class — they were a family. Special thanks is extended to Mrs. Peters for all her kindness, patience, and above all — her forgiving attitude.

THE MONKEY'S PAW — Best Actor — Mike Moore, Best Actress — Tammie McConnell, Most Valuable Member — Teresa Hillman.

THE TERROR OF THE PRARIES — Best Actor — Charles Carver, Best Actress — Kim Dingus, Most Valuable Member — Regina Gouge.

THE NUTCRACKER — Best Actor — Anthony Collins, Best Actress — Julia Branham, Most Valuable Member — Jamie Griffith.

THE IMPORTANCE OF BEING ERNEST — Best Actor — Tim McCoy, Best Actress — (tie) Nancy Mullins and Donna Willis, Most Valuable Member — Angie Ring.

THE PHANTOM BELLS — Best Actor — Jeff Gillenwater, Best Actress — Nadine Boggs, Best Supporting Actor — Mike Moore, Best Supporting Actress — Tammy McConnell, Most Valuable Member — Donna Willis.

Country Roads

The French and Spanish Clubs had a fantastic evening on March 19th celebrating their annual Mardi Gras Fiesta. The "mountain mamas and guys" got into the "western" spirit by participating in the games of horseshoes and darts or by being thrown into the local jail. Zorro (Mike Moore) and Pocahontas (Nancy Hale) stole the honors of "best costume" for the evening while judges chose Terri Gilbert and date as "best dancers."

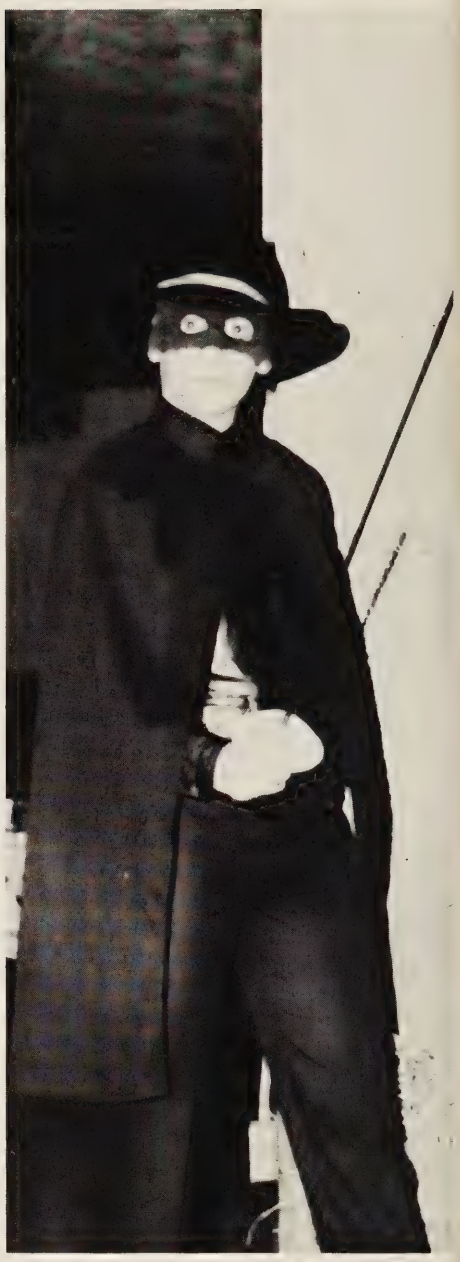

Mardi Gras

Against the Wind

Mark Stallard, Scott Powers, Greg Keith, Wayne Roberts, Chris Pannell, Carl Greear, Tommy Williams, Chester Smith, Danny Bryant, John Lawson, Joe Evans, Kenneth Turner, Ricky Mitchell, William Swann, Brad Rose, Andrew Prior, Joey Renfro, Sammy Mooney, Jeff Mullins, Tony Carty, Bernell Walton, Greg Smith, Ricky Sheets, Frank Mooney, Kermit Buchanan, Danny Damron, Kevin Marcus, Mike Elrod, David Marshall, and Coach Crabtree.

Trish James, Stephanie Walton, Kathy Mooney, Susan Blankenship, Vannessa Merchant, Jennifer Day, Teresa Owens, Regena Gibson, Christine Buchanan, Sherry Lawson, Karen Powers, Tobie Rose, Kathy Payne, Sheila Milhorn, and Coach Dotson.

Boy's Track

DANNY BRYANT: Winner at both District and Regionals in the 800 Relay.

KERMIT BUCHANAN: Winner at both District and Regionals in the 800 Relay.

CHRIS PALMER: Winner at both the District and the Regionals in the 800 Relay, 2nd in the 100, and 3rd in the 200.

JOE MOONEY: Winner in both the District and Regionals in the 800 Relay, placed in the 100 and 400 yd. dashes.

ELMER JONES: Winner in both the District and the Regionals in the 800 Relay, and the 1600 race.

Girl's Track

STEPHANIE WALTON: District — 2nd in the 100 and 200, 3rd in long jump, 6th in high jump. Regionals — 3rd in the 100, 2nd in the 200, 5th in the long jump, and qualified for State. She also holds 5 school records.

VANESSA MERCHANT: District — 2nd in shot put, 3rd in Discus. She also holds 3 school records.

REGENA GIBSON: District — 6th in Discus, qualified for Regionals.

CHRISTINE BUCHANAN: District — 4th in mile relay, 4th in 800 Relay.

TRISH JAMES: District — 4th in mile relay, 4th in 800 relay.

KATHY MOONEY: District — 4th in 800 relay.

KATHY PAYNE: District — 4th in mile relay.

KAREN POWERS: District — 4th in 800 relay.

Tobie Rose: District — 4th in mile relay.

In the Swing

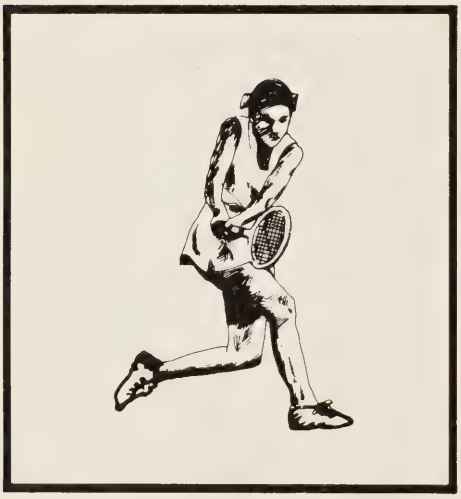

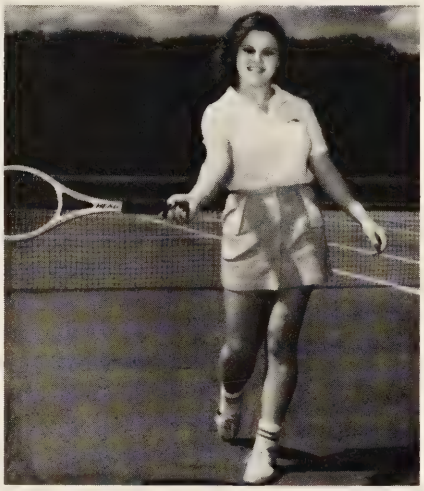

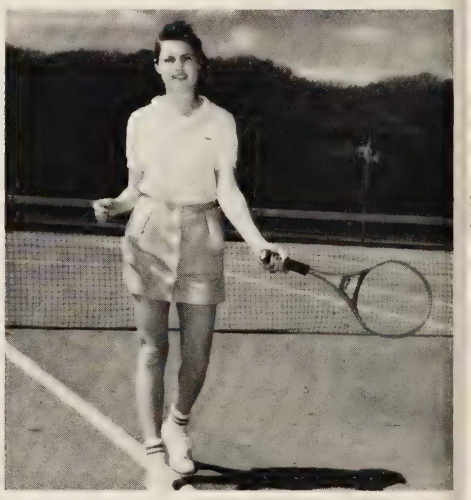

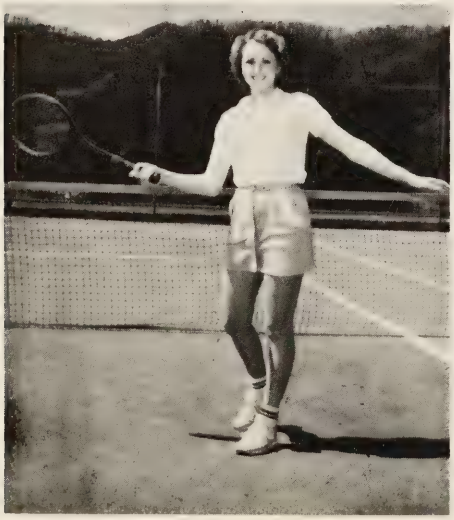

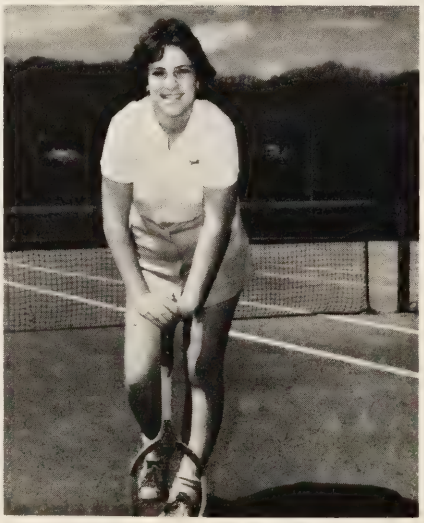

SHARON WOOD — COACH
TERESA LAWSON — SENIOR (ALL DISTRICT)
LEANN MARKHAM — JUNIOR (ALL DISTRICT)
CHERYL TAYLOR — JUNIOR (ALL DISTRICT)
LISA BOND — SOPHOMORE
TERRI GILBERT — SOPHOMORE
SHERRY LONG — SOPHOMORE
ROBIN MEADE — SOPHOMORE
ANGIE MORGAN — SOPHOMORE
MELINDA STALLARD — SOPHOMORE
CATHY DANDY — FRESHMAN
AMY HALL — FRESHMAN
ANNE LINDSAY — FRESHMAN
SANDY McKINNEY — FRESHMAN
MELISSA PALMER — FRESHMAN

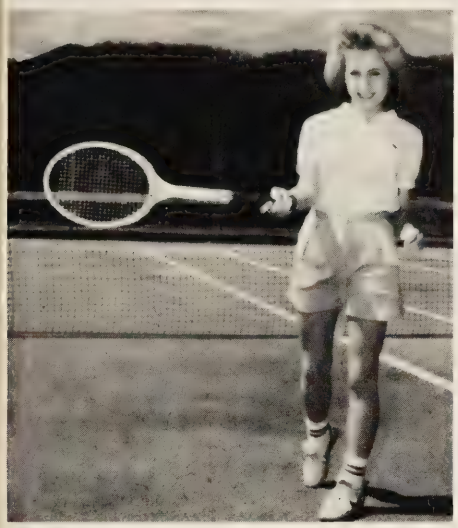

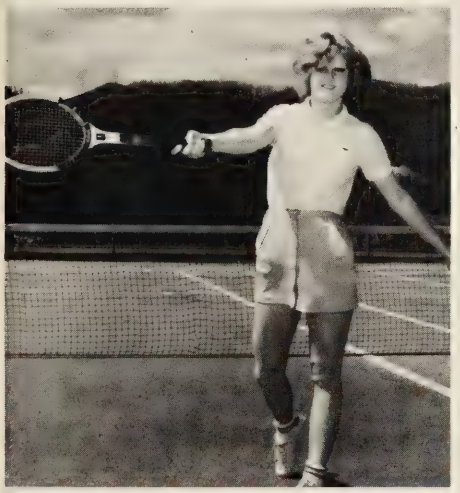
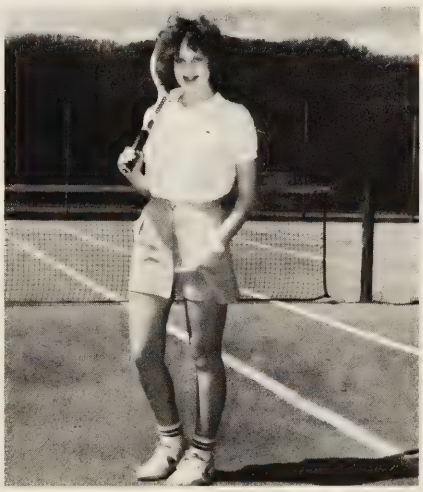
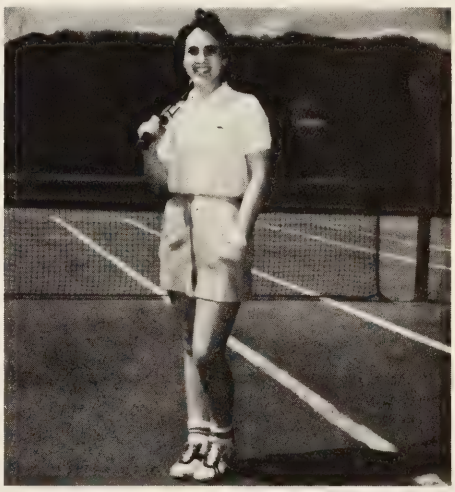
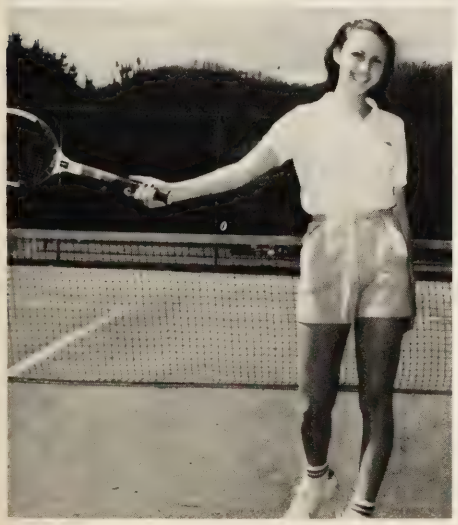
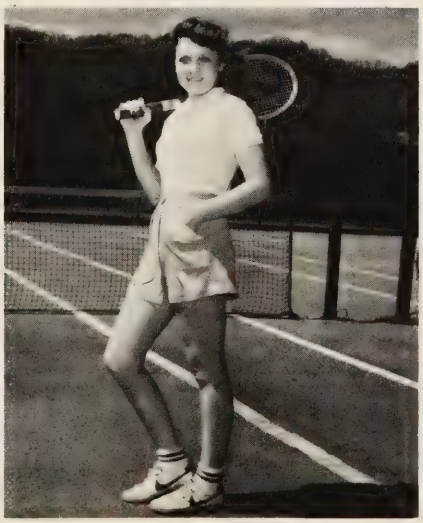
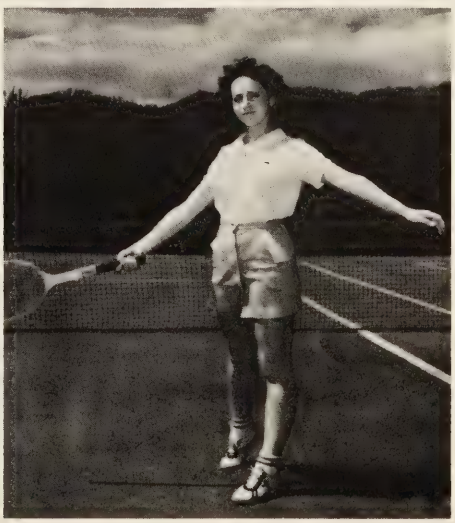

Diamonds Are Forever

The 1981-82 baseball team, coached by Steve Hubbard and John Hensley, completed the season with an overall record of 13-4. The Blue Knights ended the season after winning 2nd place in the district.

1st UNIT ALL DISTRICT

Geno Gibson — 1st unit pitcher-player of the year.
Willie Ratliff — 1st unit pitcher — 2nd unit outfield.

2nd UNIT ALL DISTRICT

Tim McCoy
Kevin Johnson

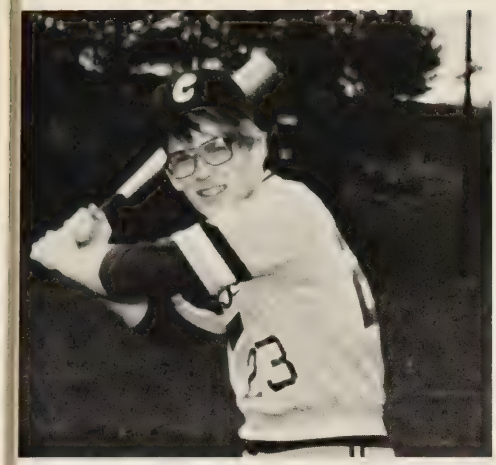

Jimmy Couch
Second Base
Senior

Geno Gibson
Pitcher
Senior

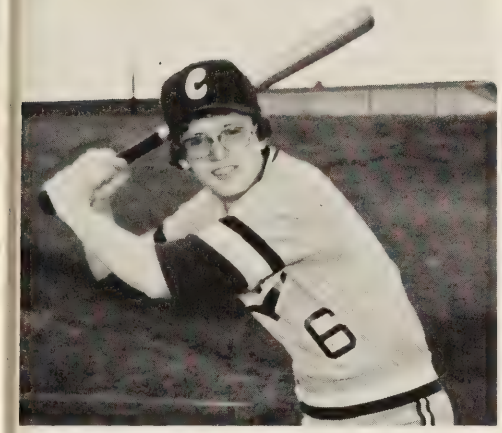

Tommy Hollyfield
Out Field
Senior

Kevin Johnson
First Base
Senior

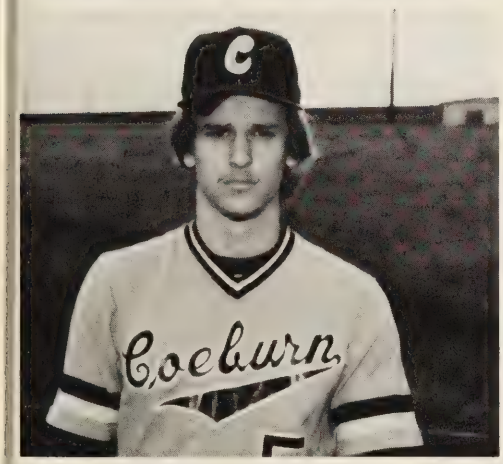

Tim McCoy
Out Field
Senior

Willie Ratliff
Pitcher
Senior

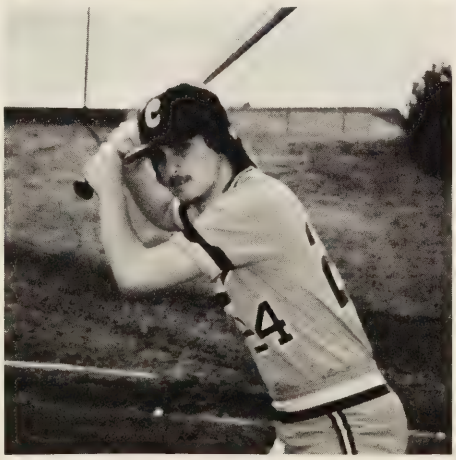

Doug Yeary
Shortstop
Senior

Robert Pope
Pitcher
Junior

Raleigh Salyer
Third Base
Junior

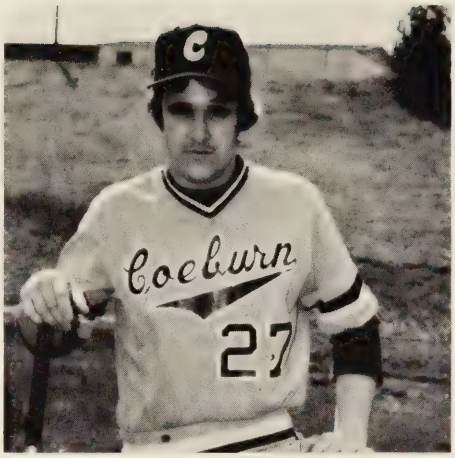

Curtis Sluss
Third Base
Junior

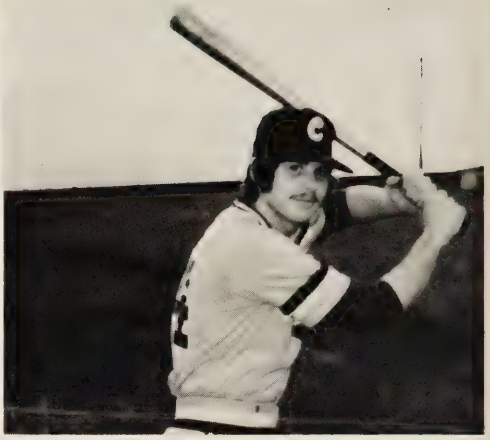

Randy Greear
First Base
Sophomore

Clarence Hall
Out Field
Sophomore

Bernard Ketron
Pitcher
Sophomore

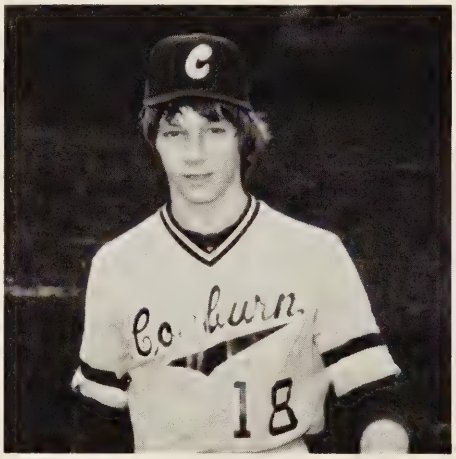

Pete Lawson
Shortstop
Sophomore

Bill Perry
Out Field
Sophomore

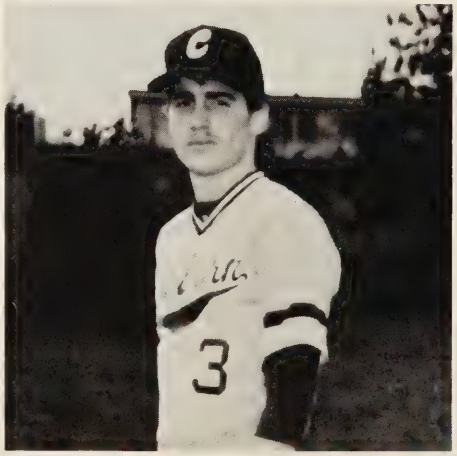

Roger Stanley
Catcher
Sophomore

David Hamilton
In Field
Freshman

Jimmy Hamm
Out Field
Freshman

Jessee Malott
Catcher
Freshman

Donald Meade
In Field
Freshman

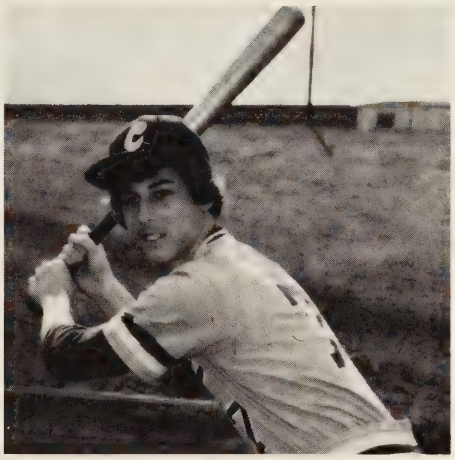

Brian Mitchell
Catcher
Freshman

Steve Hubbard
In Field
Freshman

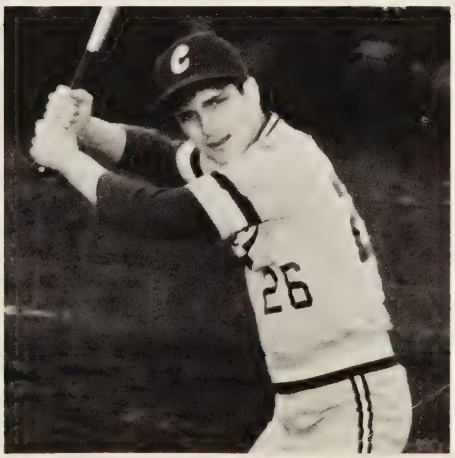

Ronnie Keith
Out Field
Freshman

Jeff Trivette
In Field
Freshman

Fore

The golf team began a delayed season due to the cold weather. The team had to double-up on matches and work harder. Two team members, John Hall, and Robert Yeary, went to Regionals. After winning in Regionals John went on to State to win the Group A Title of Medalist.

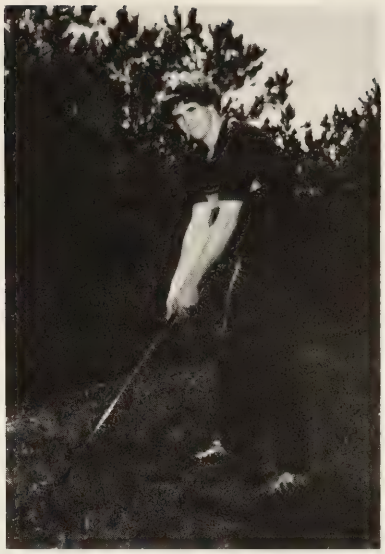

SPONSOR: Ben Spradlin

John Hall — MVP
Robert Yeary — MIP
Kevin Taylor
Mike Davis
Mark Stallard
Tommy Williams
David DuVal
Michael Elrod
Prentice Thompson

Athletic Achievements

MALE ATHLETE
Geno Gibson

FEMALE ATHLETE
Stephanie Walton

FOOTBALL
Kevin Taylor — Best Offensive Lineman
John Miller — Mr. Clutch
Mike Hincher — Most Improved
Willie Ratliff — Best Defensive Player
Chris Pannell — Special Teams Award

BASKETBALL
Stephanie Walton — Girl's
Geno Gibson — Co, MVP
John Hall — Co, MVP

GOLF
John Hall — MVP
Robert Yeary — MVP

TRACK
Stephanie Walton — MVP
Chris Palmer — Most Improved
Joe Mooney — Most Valuable
Elmer Jones — Best in Distance

TENNIS
Cheryl Taylor

BASEBALL
Geno Gibson
Willie Ratliff

ALL DISTRICT TEAMS
Danny Bryant
Kermit Buchanan
Geno Gibson
John Hall
Elmer Jones
Teresa Lawson
LeAnn Markham
Joe Mooney
Chris Palmer
Willie Ratliff
Cheryl Taylor
Stephanie Walton
Robert Yeary

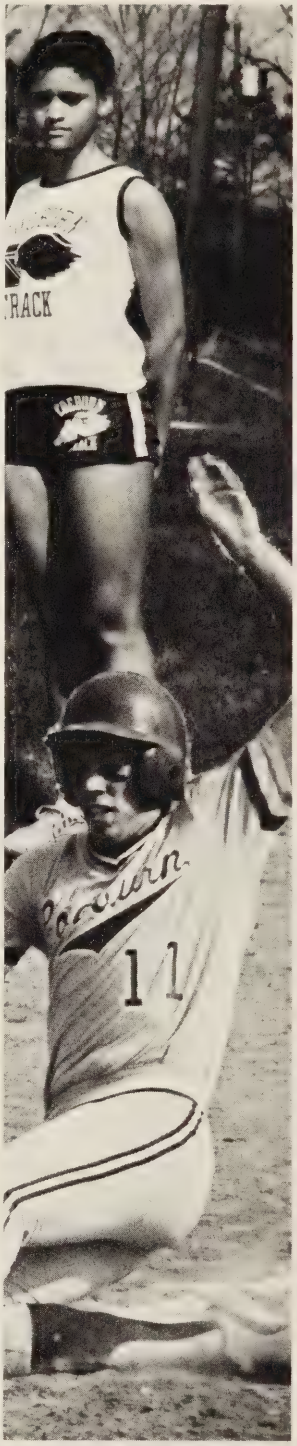

12
22

HONOR STUDENTS
Melissa Hughes
Melinda Hughes
Julia Branham
Janet Caldwell
Kim Franks
Kathy Freeman
Gina Gibson
Kathy Greear
Myra Greear
Linda Hayes
Teresa Hillman
Rocky McCowan
Donna Salyers
Stephanie Walton

DAR Scholarship
Eugene Meade
Kiwanis Scholarship
Melissa Hughes
Melinda Hughes

I DARE YOU
Julia Branham

NATIONAL HONOR SOCIETY AWARD FOR EXCELLENCE
Kim Franks
Donna Salyers

Wise County Scholarship
Julia Branham

Knightette Scholarship
Regina Gibson

John Philip Sousa Award
Kim Franks

Clinch Valley Creative Writing
First Place — Woody Beverly

Yearbook
Teresa Hillman
Jamie Griffith
Julia Branham

SCA
Anthony Collins

PERFECT ATTENDANCE
Burley Ball — Five years of High School
Kermit Buchanan — 1st grade-12th grade

English 12
Kathy Greear

Creative Writing
Melissa Hughes

Journalism
Jamie Griffith

Math 12
Melissa Hughes

Government
Melissa Hughes

Business Education Award
Kathy Freeman
Linda Hayes
Steno I
Lisa Stallard

Steno II
Donna Salyers
Linda Hayes

Accounting II
Melissa Hughes

Miss FBLA
Debbie Hagy

Home Economics I
Teresa Hillman

DECA III
Grade Point Average
Rhonda Stallard

Mr. DECA
Burley Ball

Miss DECA
Linda James

Chess
Jimmy Couch

Academic Achievements

ENGLISH
Leslie Maine
Courtney Brummitt
Gina Evans
Joey Powers
Teresa Lawson
Mark Salyer
Hattie Elkins
Angel Hale

BAND
Keith McConnell
Jummy Buchanan
Sam Mooney
Veronica Buchanan
Cheryl Marshall
Matthew Dotten
Joy Porter
Kathy Mooney

PHYSICAL EDUCATION
Tom Williams
Tony Carty
Kevin Hamilton
Beth Perry
Toby Rose
Pam Harmen

DAR
Hattie Elkins
Joey Powers

GEOGRAPHY
Hattie Elkins
Sherry Campbell

LIBRARY
Kirk Osborne
Reca Hayes

SPICE
Ruthie Funk
Mark Salyer

TYPING I
Loretta Mullins
Angie Morgan

STENO II
Donna Salyers
Linda Hayes

DECA
Karen James
Eddie Elkins

MATH 8
Stacey Gilliam
Patricia Mullins

MATH 9
Sherry Campbell
Mary Hamilton

ALGEBRA I
Courtney Brummitt
Mark Salyer

ALBEBRA II
Joey Powers
Stacey Robinette

SCIENCE 9
Sherry Campbell
Teresa Owens

FRENCH I
Amy Hall

FRENCH II
Jeff Gillenwater

SPANISH I
Teresa Lawson

SPANISH II
Stacey Robinette

PRE-ALGEBRA
Teresa Lawson

SCIENCE 8
Teresa Lawson

BIOLOGY 9
Allen Meade

BIOLOGY I
Mark Salyer

CHEMISTRY
Larry Mooney

PHYSICS
Joey Powers

WORLD HISTORY
Mark Salyer

STENO I
LaDonna Harvey

CLERICAL TYPING
LeAnn Markam

ACCOUNTING I
Angel Hale

HOME ECONOMICS II
Angie Morgan

Endless Love

"Endless Love" was the theme for the 1982 Junior/Senior Prom. The dance was held in the school cafeteria on May 8th.

The hues of purple and pink provided the background for the dancing couples.

The gala event was highlighted by the crowning of Mr. C.H.S. Terry Bond and Miss C.H.S. Carolyn Deel. The crowning was followed by the senior dance.

That's Entertainment

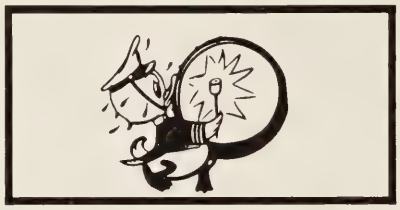

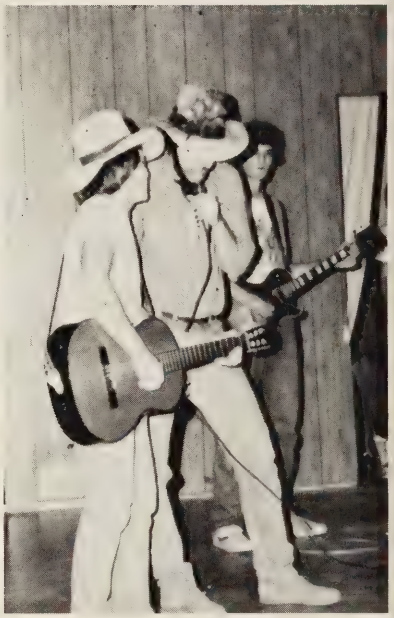

The Entertainment at C.H.S. involves almost everyone,
Many are talented, and it's all just for fun.

The S.C.A. has the Talent Show with lots of things in store,
And when it was all over, the fans yelled and screamed for more.

Remember the Gong Show by the National Honor So-ci-e-ty,
All those crazy people who demonstrated their spe-ci-al-i-ty.

Students Participating In Creative Expression,
Prevented the students from scholastic depression.

C.H.S. Entertainment is the best
And it's certainly different from all the rest.

Teresa Hillman

It's All Fun and Games

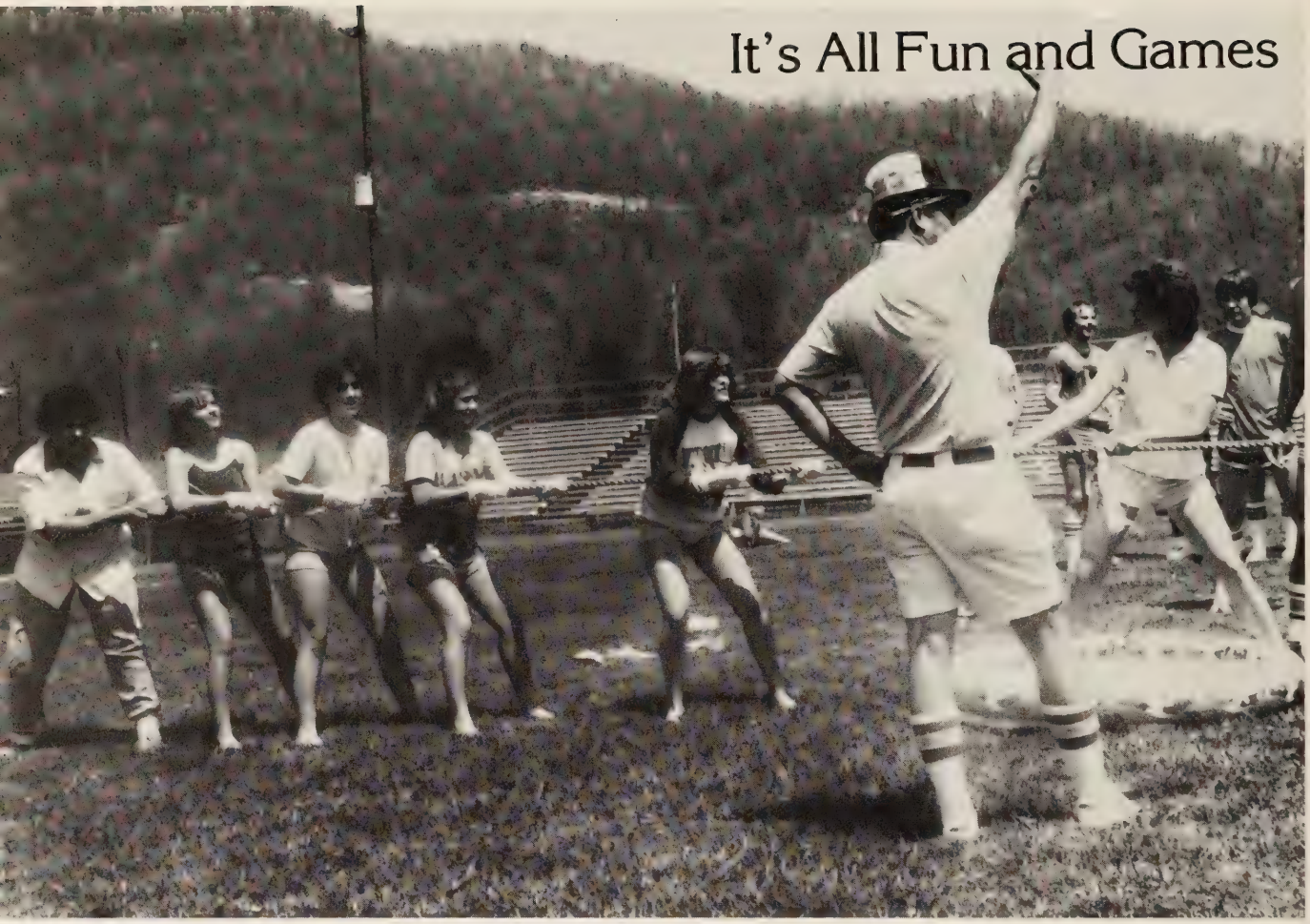

COAL CO.

Before us is a future all unknown
a path untrod;
Beside us a friend well loved and known
That friend is God.

UNKNOWN

Coeburn High School
COMMENCEMENT EXERCISES
June 9, 1982
7:00 P.M.
Coeburn Middle School Auditorium

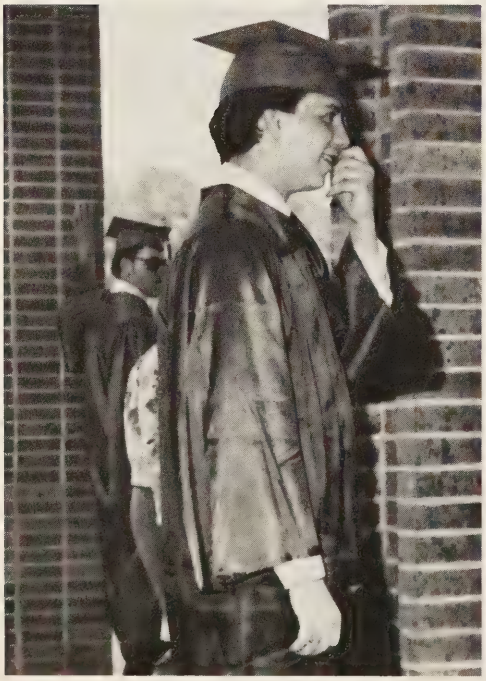

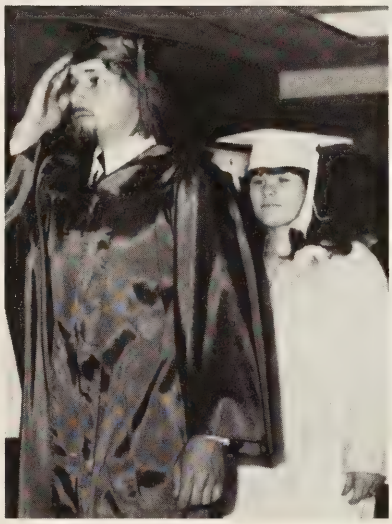

XIT

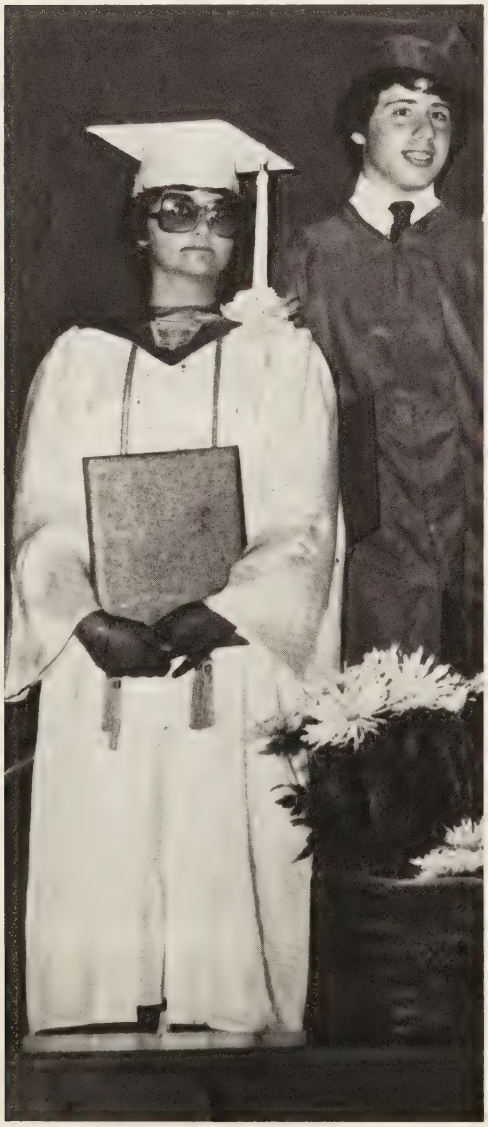

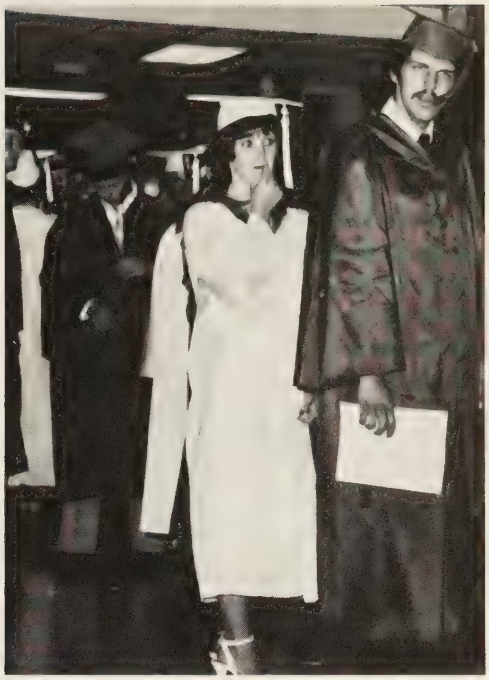

GRADUATION
Jubilant, ecstatic,
Laughing, crying, remembering
Growth, change, knowledge, development,
Working, achieving, succeeding,
Older, wiser,
BEGINNING

Seasons

Spin Around.

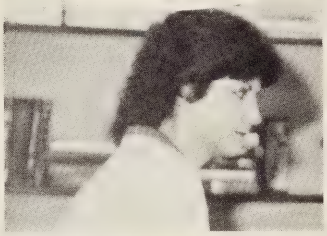

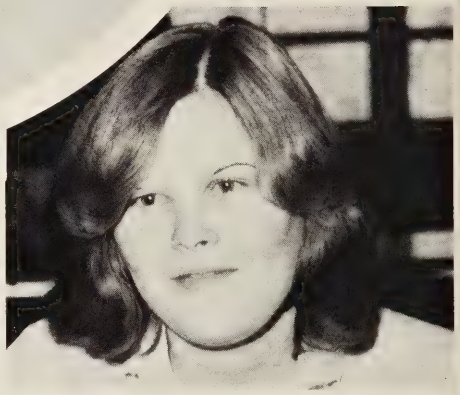

. The Years Roll by

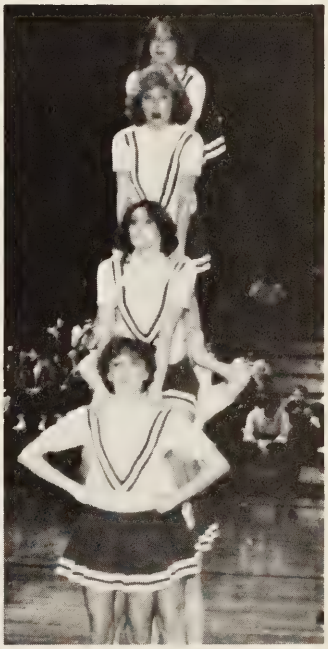

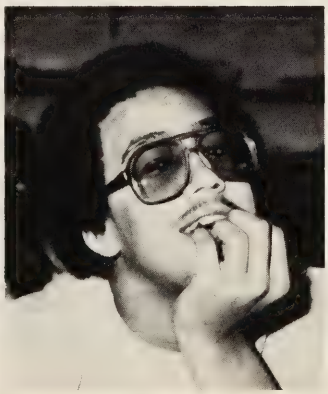

Administration

Mr. Greear and Mr. Hubbard are very sincere in their work, whether it is behind the desk . . .

. . . or helping out each individual.

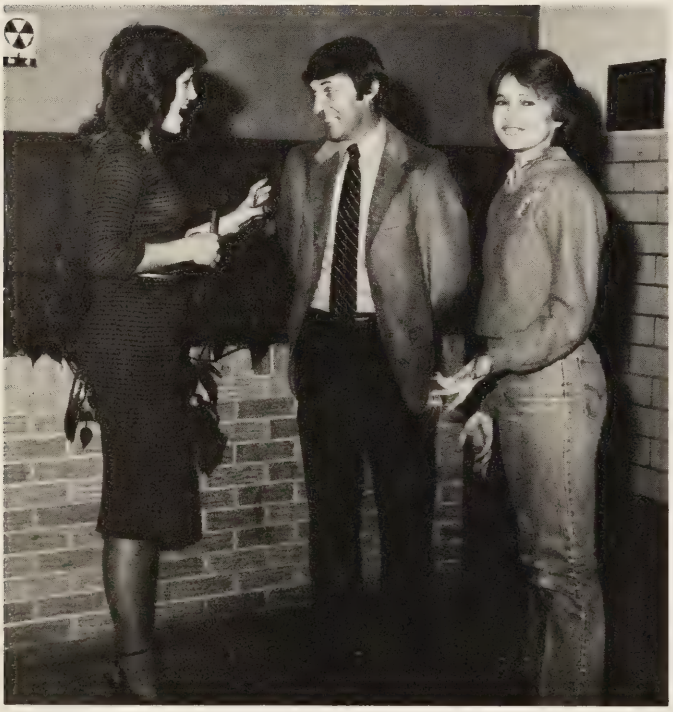

Secretaries

Linda Johnson

Melony Adkins

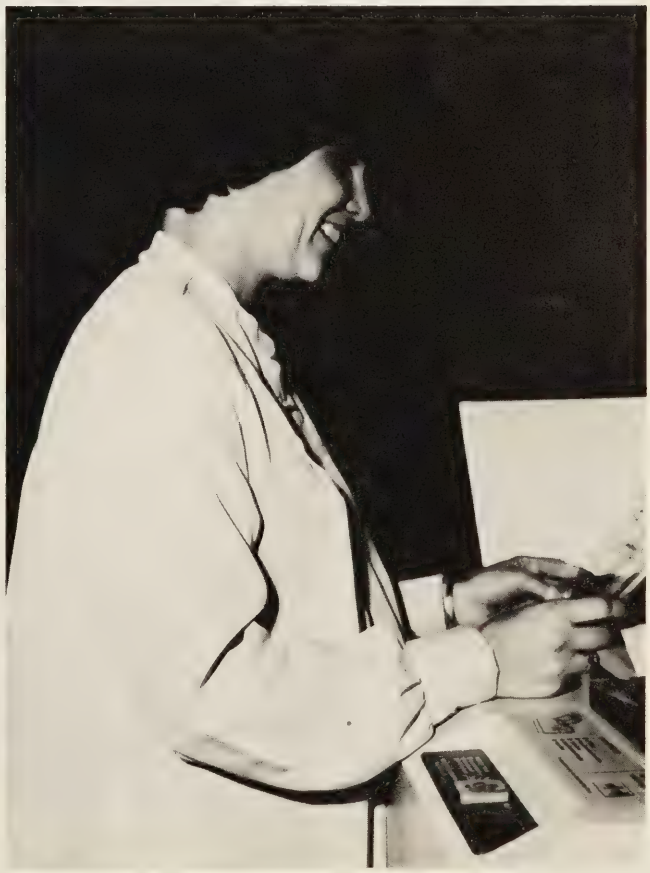

Vocational

Lucille Carico
Bernard Farmer
Ann Hilton
Patsy Lewis

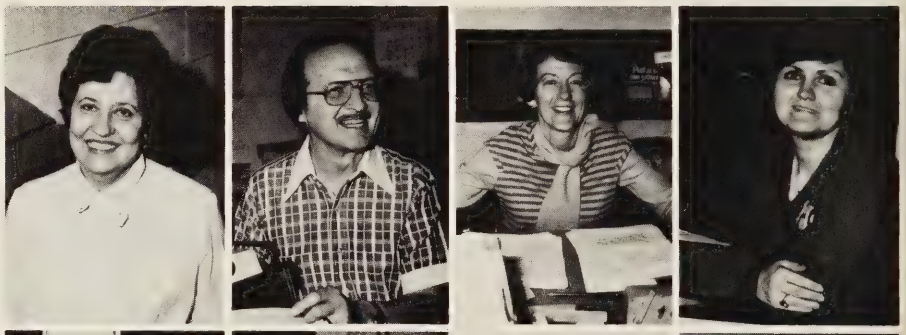

Delaine Martin
Unita Odle
Betty Rothwell
Opal Salyers

Language Arts

Brenda Baker
Coleen Bevins
Sam Dixon
Suzanne D. Hall
Judy Hill

Linda Jessee
Karen Peters
Sarah Poole
Joy Rudder
Sherynn Stallard

Phys. Ed and Social Studies

Debbie Bates
Freddy Crabtree
Bill Dotson
Roger France
Avia Funk

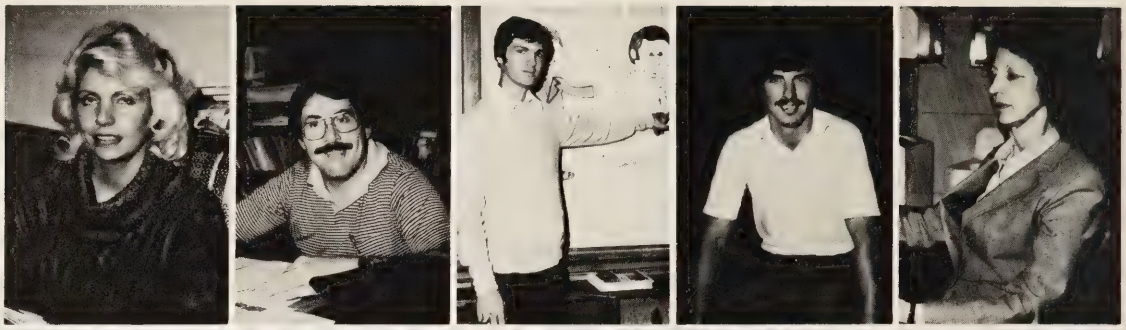

Lockwood Hall
Pam Johnson
Kenneth Richardson
Ben Spradlin
Don Williams

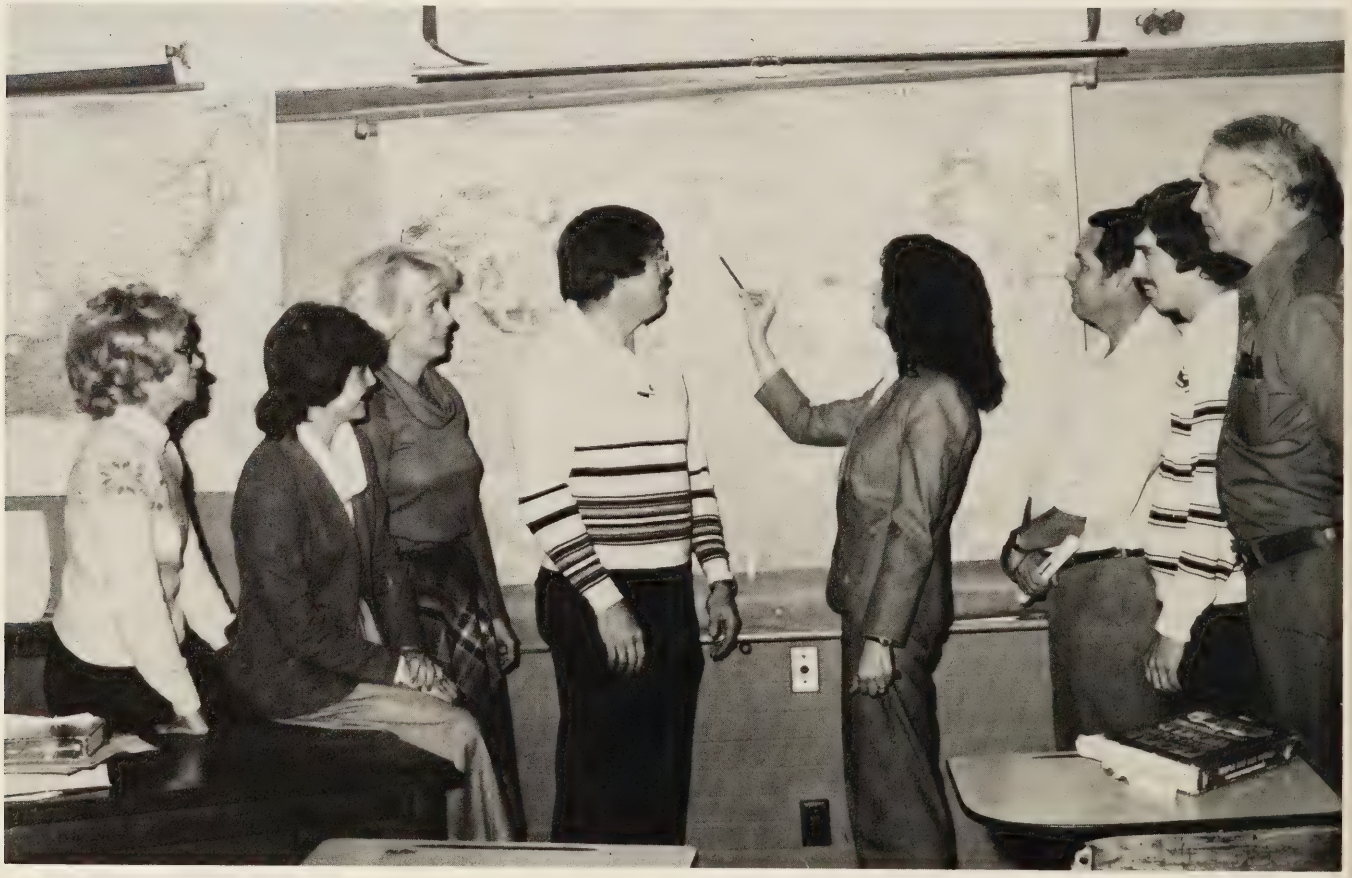

Math and Science

Treva Buchanan
Roy Dockery
Carroll Hall
Larry Harris

Kenneth Hite
Ann Payne
Shirley Robbins
Susan Rolen

Juniors

Class Officers — (top row l-r)
Charlene Wingler — Secretary
Cheryl Taylor — President
Beverly McKinney — Vice-President
Robert Pope — Reporter

Freddie Atwood
Ronnie Adkins
Tommy Beck

Lisa Bell
Tina Bell
Kirk Boozer

Jane Bright
Marsha Bright
Dennie Brown

Jamie Buchanan
Veronica Buchanan
Doug Davis

Kim Dingus
Chris Dotten
Eddie Elkins

Robert Ellis
Lora Fannon

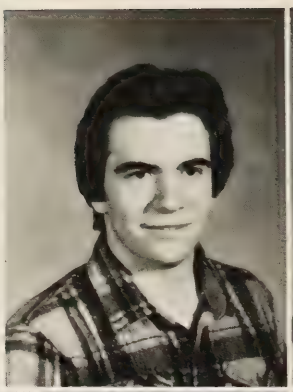

Steven Farmer
Ruthie Funk
Willard Funk

Patricia Gibson
Kim Gilliam
Regina Gouge

Mary Greear
Norman Greear
Sandra Greear

Angel Hale
Lee Hall
Lisa Hall

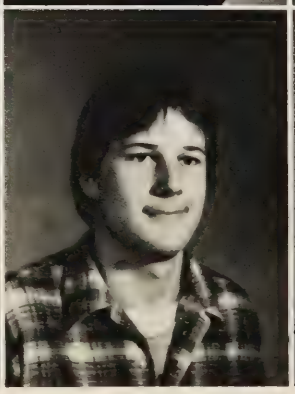

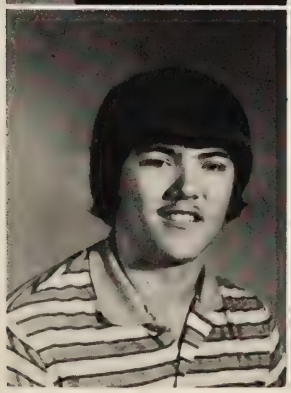
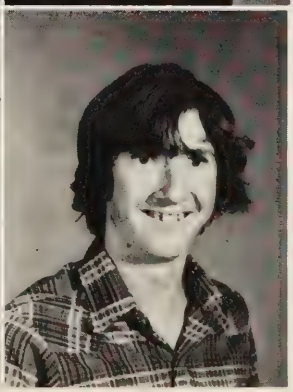

Teresa Hall
LaDonna Harvey
Reca Hayes

Tracy Hayes
Mike Hincher
Betty Holbrook

Sally Holbrook
Mark Kern
Rhonda Kiser

Becky Lane
Coleen Leverick
LeAnn Markham

Shane Markham
Ronnie McClellan

Eddie McCowan
Beverly McKinny
Angela McNeil
Aaron Meade

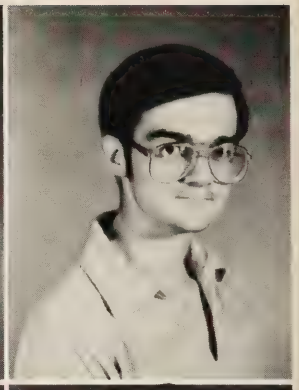

Orbin Merchant
John Miller
Ricky Mitchell
Kathy Mooney

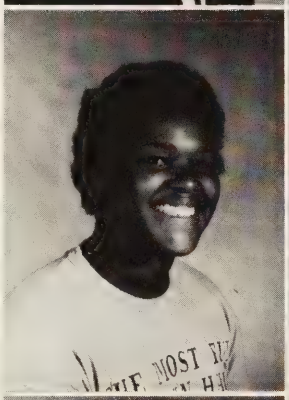
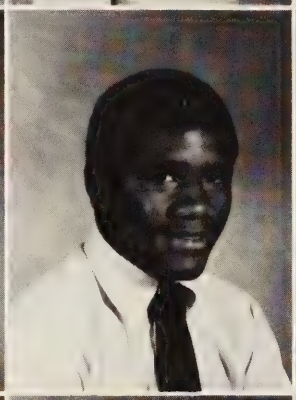

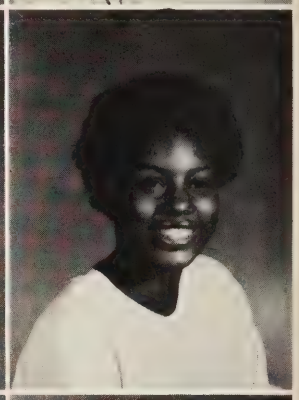

Larry Mooney
Denese Mullins
Donna Mullins
Chris Palmer

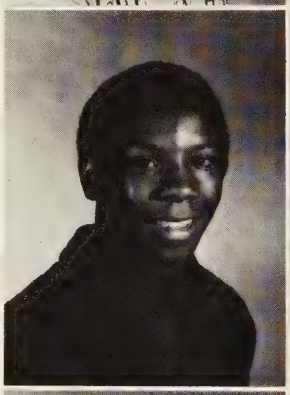

Jeff Perry
Pam Pilkenton
Joey Powers
Robert Pope

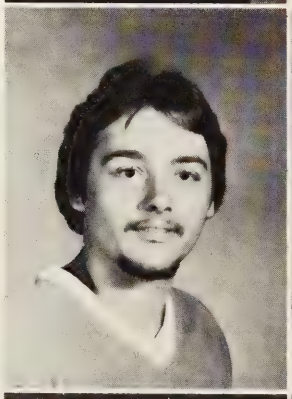

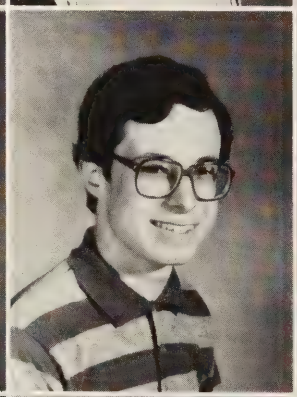

Scott Powers
Gail Ramey
Renee Ricketts

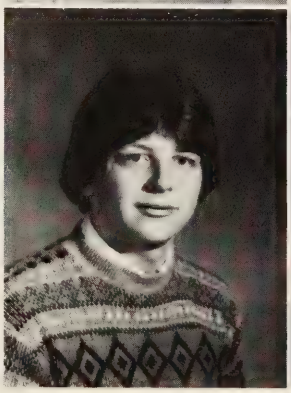

Angela Ring
Chris Rose
Raleigh Salyers
Sue Sexton

Buddy Sheets
Jerry Slemp
Curtis Sluss
Robin Stair

Marzia Stanley
Tommy Stanley
Darlene Stidham
Marlene Stidham

Cheryl Taylor
Jessica Welch
Donna Willis
Kirk Willis

Charlene Wingler
Norma Wireman
Victor Wright

SOPHOMORES

Class Officers — (top row l-r)
Robin Meade — Secretary
Bernard Ketron — President
Barbara Hogg — Reporter
Sherry Long — Vice-President

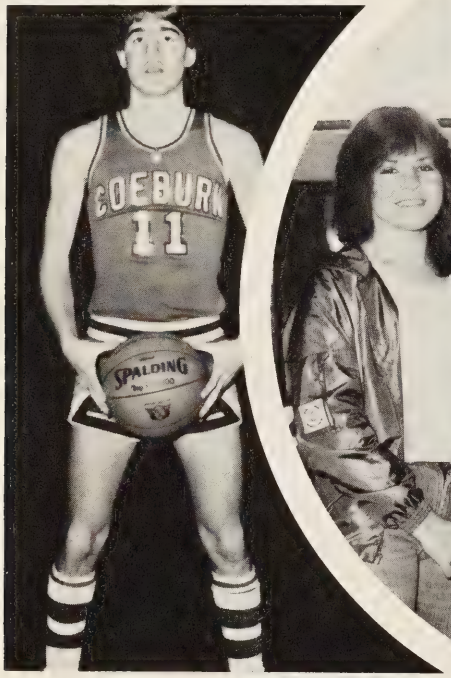

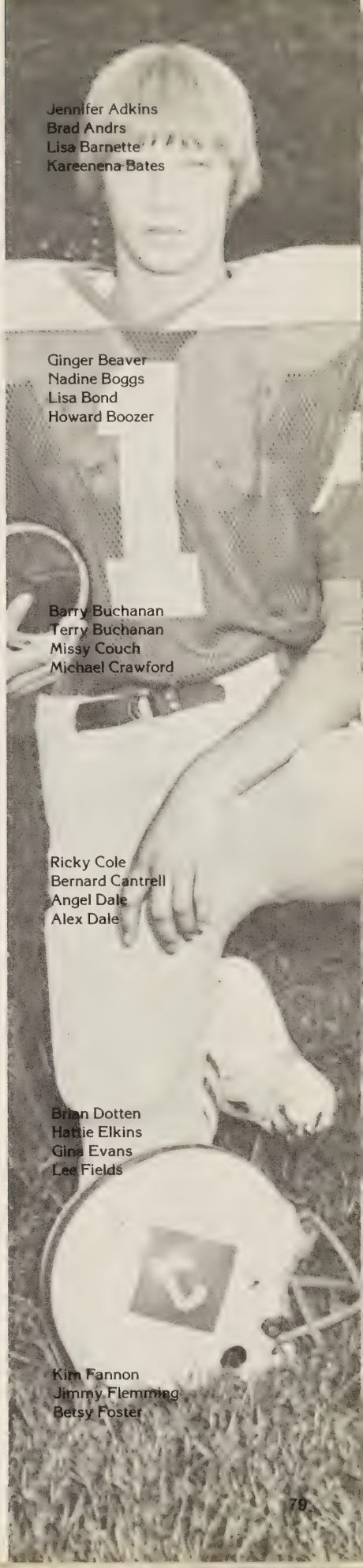

Jennifer Adkins
Brad Andrs
Lisa Barnette
Kareenena Bates

Ginger Beaver
Nadine Boggs
Lisa Bond
Howard Boozer

Barry Buchanan
Terry Buchanan
Missy Couch
Michael Crawford

Ricky Cole
Bernard Cantrell
Angel Dale
Alex Dale

Brian Dotten
Hattie Elkins
Gina Evans
Lee Fields

Kim Fannon
Jimmy Flemming
Betsy Foster

Burton Franks
Melissa Freeman
Patrica Funk
Dwight Gibson

Terri Gilbert
Bobby Gillenwater
Jeff Gillenwater
Randy Greear

MaDonna Greear
Kim Greear
Tommy Gross
Mona Gouge

Trisha Hagy
Nancy Hale
Christine Hall
Clarence Hall

Bart Harvey
Debbie Hamilton
Andrea Hayes
Peggy Hayes

Barbera Hogg
Richard Hollyfield
Huey Hutchinson

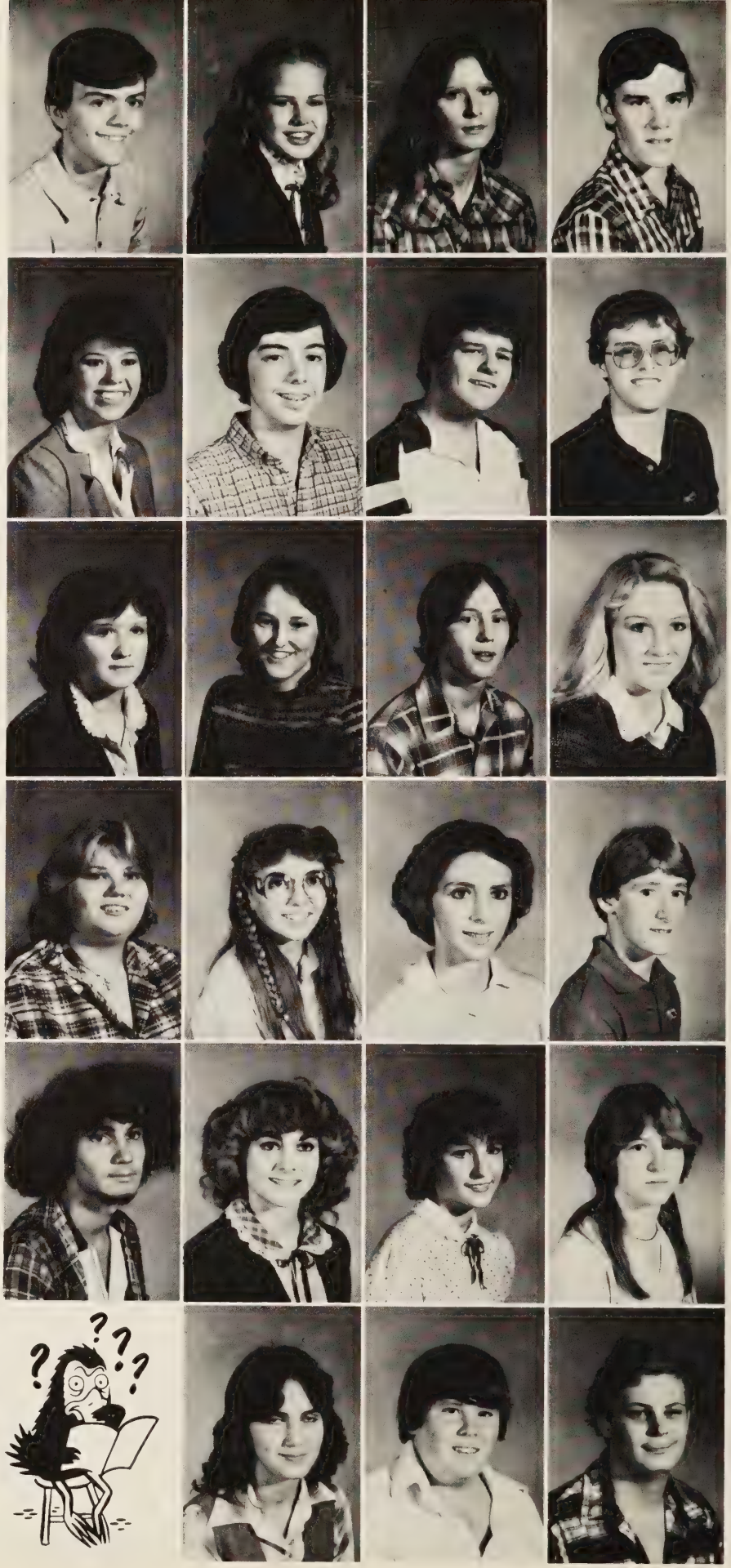

Melissa Hylton
Randall Hylton
Richard Isaacs
Danny Jackson

Karen James
Elmer Jones
Mary Ann Kellogg
Barry Kent

Bernard Ketron
Larry LaMasters
Bryan Large
John Lawson

Pete Lawson
Letha Lawson
Sherry Long
Jeff Malone

Sherry Markhan
Karen Massie
Sherry McCowan
Sonya McCoy

Mona Meade
Robin Meade
Sherry Meade
Tim Meade

Sheila Milhorn
Marchelle Minton
Angie Morgan
Sherry Moore

Sammy Mooney
Deana Mullins
Ernie Mullins
Jeff Mullins

Mark Mullins
Trudy Mullins
Susie Osborne
Toni Patton

Kathy Parrigan
Beth Perry
Bill Perry
Lisa Pickette

Andy Prior
Joy Porter
Karen Powers

Wayne Ring
Joey Renfro
Boyce Ringley
Keith Robinette

Stacey Robinette
Matthew Roberts
Brad Rose
Carnell Rose

Johnny Schloder
Mark Sexton
Tammy Sexton
Jennifer Sheldon

William Sluss
Donna Smith
Wayne Smith
Roger Stanley

Tommy Stanley
Mark Stallard
Melinda Stallard
Jeff Trivett

Anke Turner
Bernall Walton
Tommy Williams

FRESHMEN

Class Officers — (top row l-r)
Courtney Brummitt — Reporter
Amy Hall — President
Melissa Palmer — Vice-President
Mark Salyer — Secretary

Anita Adkins
Sally Banks
Melissa Bevins
Susan Blankenship

Michael Bright
Courtney Brummitt
Joe Brummitt
Tracey Bruner

Christine Buchanan
Jeanie Buchanan
Sherry Campbell
Regina Carty

Tony Carty
Greg Cloud
Patricia Collins
Tim Collins

Tonya Cook
Kathy Dandy
Mike Davis
Jennifer Day

Matthew Dotten
David DuVal
James Ealey
Joe Edwards

Tony Edwards
Marvin Ellison
Joe Evans

Renae Fields
Gary Finch
JoAnn Flanary
Veda Flanary

Mike Foster
Doug Funk
Denise Gillenwater
Jimmy Gilliam

Carl Greear
Donna Greear
Sherry Greear
Tony Greear

Gary Gross
Charles Hale
Chuck Hale
Amy Hall

Butch Hall
David Hamilton
Mary Hamilton
Jimm Hamm

Todd Harris
Michelle Hayes
Ray Helbert
James Hensley

Teresa Hileman
Anita Hill
Delana Hill

Paula Hill
Shirley Hill
Tommy Hill
Steve Hubbard

Patricia James
David Jackson
Allan Jacobs
Sheila Jacobs

Anthony Keith
Connie Keith
Greg Keith
Ronnie Keith

David Kilgore
Melissa King
Joey Kiser
Ann Lindsay

Daniel Lawson
Sherry Lawson
Stoney Lawson
Karen McCammon

Sheila McLain
Danny McConnell
Sandy McKinney
Mike McNeil

Janie McReynolds
Jessee Malott
Nora Manning

Alan Meade
Donald Meade
Tony Meade
Vanessa Merchant

Trish Milam
Becky Miller
Brian Mitchell
Linda Moore

Charles Mullins
James Mullins
Kyle Mullins
Loretta Mullins

Pam Mullins
Kirk Osborne
Teresa Owens
Melissa Palmer

Steve Patton
Kathy Payne
Jennifer Rasnake
Debbie Richardson

Mike Ritchie
Pam Ritchie
Stacey Robinette
Toby Rose

Jonathan Ruff
Brenda Salyers
Curtis Salyers

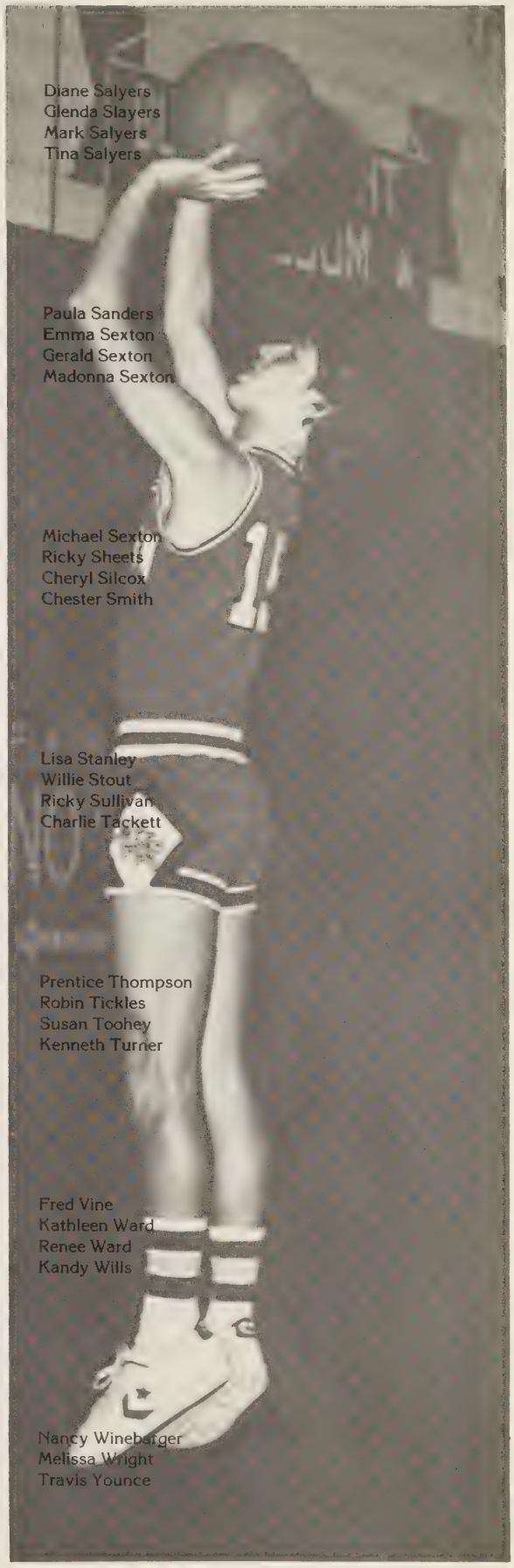

Diane Salyers
Glenda Slayers
Mark Salyers
Tina Salyers

Paula Sanders
Emma Sexton
Gerald Sexton
Madonna Sexton

Michael Sexton
Ricky Sheets
Cheryl Silcox
Chester Smith

Lisa Stanley
Willie Stout
Ricky Sullivan
Charlie Tackett

Prentice Thompson
Robin Tickles
Susan Toohey
Kenneth Turner

Fred Vine
Kathleen Ward
Renee Ward
Kandy Wills

Nancy Wineburger
Melissa Wright
Travis Younce

Subfreshmen

Class Officers
Carianna LaMasters — President
Nikki Gollie — Vice-President
Kim Tickles — Secretary

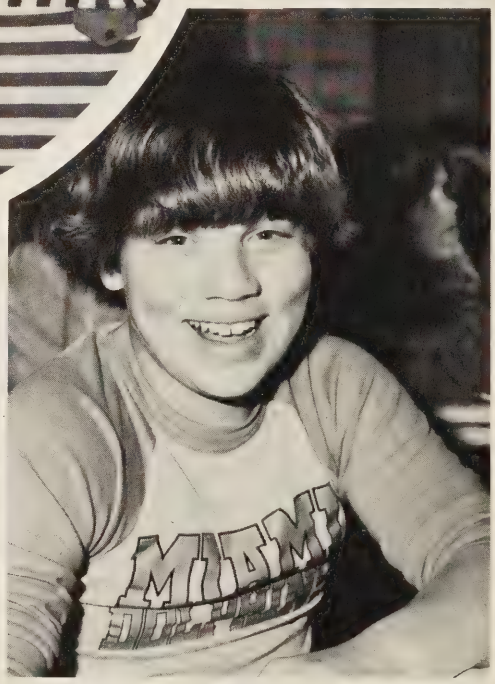

Clarence Abbott
Greg Addington
Greg Addington
Beverly Adkins
Karen Adkins

Sharon Adkins
Sean Anderson
Donna Beakman
Regina Beverly
Anthony Blackburn

Karen Blevins
Lawana Bond
Stacy Bond
Melanie Braswell
Debbie Bright

Becky Bright
Kenny Brooks
Nina Brown
Jimmy Buchanan
Teresa Buchanan

Michael Burke
Ronald Burke
Steve Burton
Rhonda Caldwell
C. G. Castle

Stacy Castle
John Carico
Patricia Carr
Kevin Collins
Robert Collins

Timothy Collins
Tina Czar
Danny Damron
Chris Dean
Missy Dingus

Lonnie Duty
P. J. Elkins
Mike Elrod
David Estep
Veryl Evans

Stephanie Freeman
Teresa Funk
Stacey Gilliam
Nikki Gollie
Danita Gouge

Joy Greear
Jeff Hall
Lisa Hall
Rickey Hall
Vernon Hall

Kevin Hamilton
Pamela Harmon
Rhonda Harris
Robert Hayes
Tony Hileman

Tracy Hileman
Roger Hill
Shirley Hill
Danny Hughes

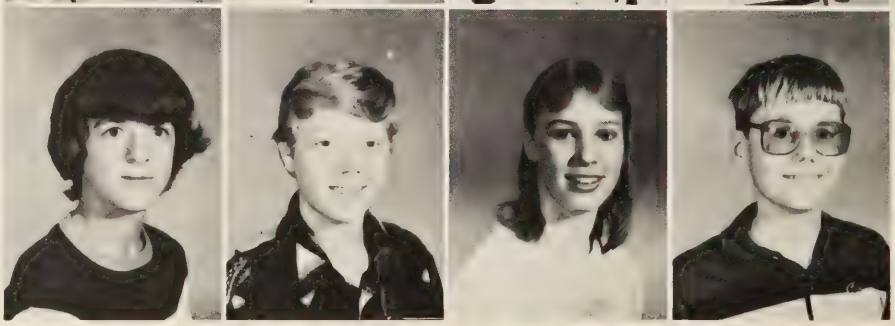

Tammy Hurd
Hazel Hutchinson
Carrie Jenkins
Thelma Jessee
Lisa Johnson

Jenny Kelly
Roy Kennedy
Karen Kiser
Carrie LaMasters
Missy Laney

John Larkins
Chris Lawson
Christine Lawson
Teresa Lawson
Farley Love

Jeff McConnell
Keith McConnell
Greg McCoy
Terry McCoy
Mike McKinney

Liz Maggard
Leslie Maine
Renee Malone
Floyd Maples
Kevin Marcus

Brian Markham
Cheryl Marshall
David Marshall
Hardy Mullins

Mark Meade
Shannon Meade
Danny Minton
Franklin Mooney

Curtis Morgan
Patricia Mullins
Robert Nixon
Larry Odle
Lisa Page

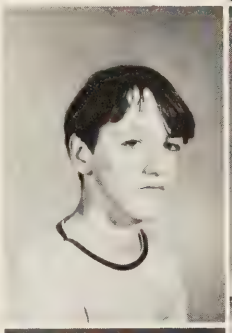

Tammy Page
Timmy Page
Eddie Parker
Michael Parrigan
Anthony Phipps

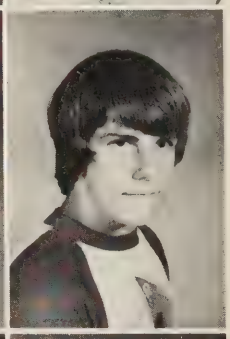

Tammy
Pilkenton
Teresa Price
Jeff Proulex
Jenifer Rasnick
Jimmy Renfro

Tra Rhodes
Jerri Ringley
Jeanette
Robinette
Jeff Salyers
Pat Solyers

Randy Salyers
Randall Sanders
Bobby Saunders
Edwina Sexton

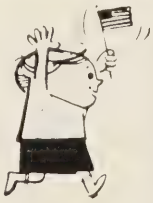

Norman Sexton
Sharon Short
Ricky Sigmon
Diane Slemp

Lisa Sluss
Greg Smith
James Smith
Libby Smith
Teresa Smith

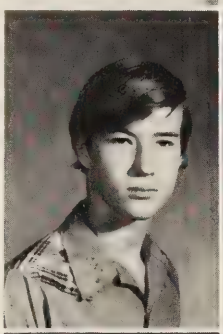

Patrick Stair
Lynette Stallard
Marla Stallard
Angela
Stansberry
Paul Steel

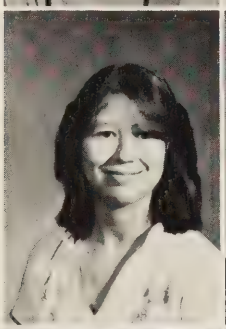

Vicki Steffy
Richard Stevens
William Swan
Kim Tickles
Shelia Trent

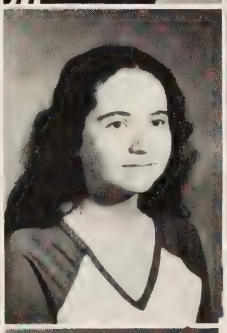

Lisa Turner
Tony Turner
Kathy Wiley
Lonnie Williams
Mark Willis

Kim Winebarger
Dwayne Wingler
Gwen Yeary

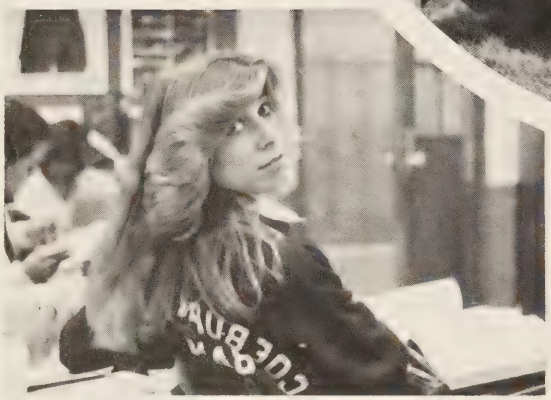

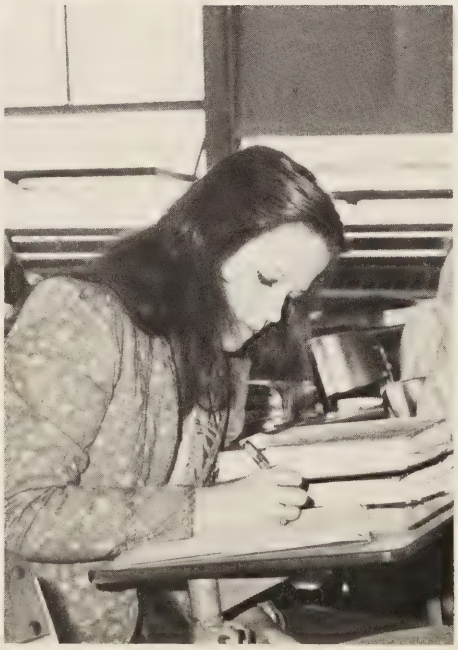

Seniors

Class of '82

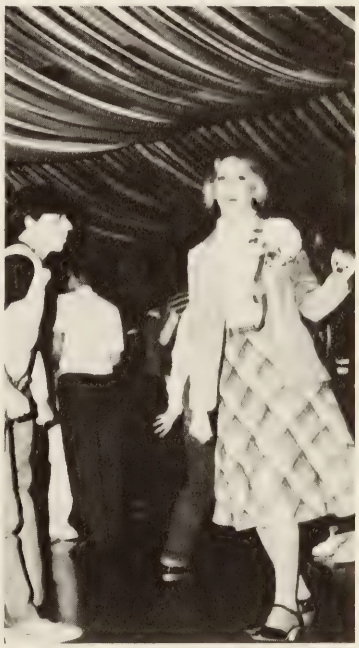

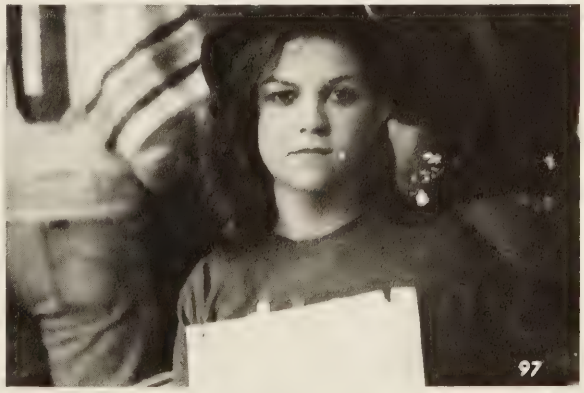

Lisa Adkins

Burley Ball

Paul Bartley

Harry Bentley

Ned Bentley

Woody Beverly

Nancy Bevins

Ted Blankenship

Terry Bond

Julia Branham

Pearl Brummett

Danny Bryant

Kermit Buchanan

Eddie Buchanan

Janet Burton

Carolyn Campbell

Janet Caldwell

Charles Carver

Anthony Collins

Jim Couch

Danny Crawford

Robert Creed

Vonda Culbertson

Carolyn Deel

Sherry Dotson

Rhonda Ellis

Jenny Flannary

Kim Franks

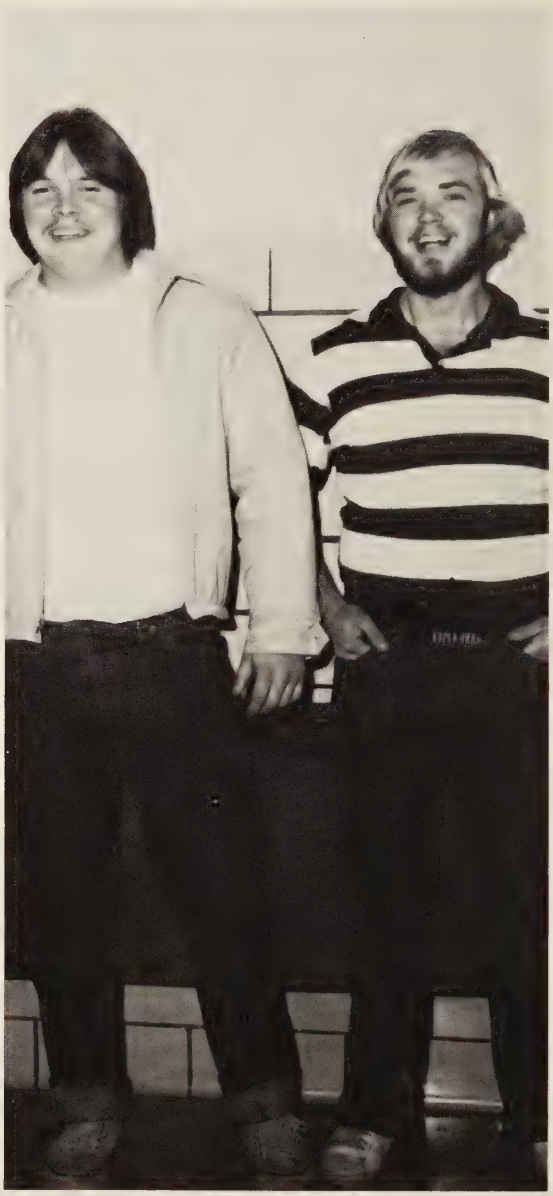

Kathy Freeman

Donnie Funk

Tessa Garrett

Gena Gibson

Barry Gibson

Geno Gibson

Kathy Greear

Mark Greear

Myra Greear

Steven Greear

Jamie Griffith

Debra Hagy

Brenda Hall

John Hall

Lisa Hall

Lynn Hamilton

Evon Hamm

Cindy Hayes

Linda Hayes

Jerry Hensley

Randy Hensley

Ricky Hill

Vicky Hill

Teresa Hillman

Leonard Hogg

Tommy Hollyfield

Sherry Huband

Melinda Hughes

Melissa Hughes

Margaret Ingle

Mike Jackson

Warren Jackson

Linda James

Hershel Jessee

Donnie Johnson

Kevin Johnson

David Laney

Della Lawson

Teresa Lawson

Kevin McCammon

Karen McClellan

Monte McClellan

Tammie McConnell

Rocky McCowan

Tim McCoy

Eugene Meade

Clayton Milam

Debbie Miller

James Minton

Joseph Mooney

Mike Moore

Eddie Mullins

Willie Mullins

Tony Palmer

Chris Pannell

Marty Pannell

Senior Personalities

Best All Around

John Hall
Teresa Hillman

Best Personality

Paul Bartley
Debbie Hagy

Class Clown

Charles Carver
Jamie Griffith

Most Athletic

Geno Gibson
Stephanie Walton

Most Attractive

Willie Ratliff
Julia Branham

Most Likely to Succeed

Eugene Meade
Melissa Hughes

Best Dressed

Robert Yeary
Debbie Hagy

Flirtiest

Terry Bond
Gena Gibson

Most Talented

Anthony Collins
Kimberly Franks

Most Devoted To School Activities

Stephan Powers
Teresa Hillman

BEST ALL AROUND

BEST PERSONALITY

CLASS CLOWNS

MOST ATHLETIC

MOST ATTRACTIVE

MOST LIKELY TO SUCCEED

BEST DRESSED

FLIRTIEST

MOST TALENTED

MOST DEVOTED
TO SCHOOL ACTIVITIES

April Pina

Stephen Powers

Sherry Pridemore

Elaine Ramey

Willie Ratliff

Kelly Ring

Denise Ringley

Mark Ringley

Curtis Ritchie

Ray Ritchie

Wayne Roberts

Susan Rose

Betty Salyers

Donna Salyers

Sam Sanders

Sue Sanders

James Slemp

Jeff Slemp

Scott Sluss

Geneva Smith

Pam Stallard

Lisa Stallard

Rhonda Stallard

Paula Teasley

Randy Tickles

Jeff Wilson

Billy Wireman

Missy Wright

Doug Yeary

Robert Yeary

Senior Song

TODAY IS MINE

When the sun came up this morning, I took the time to
watch it rise
And as its beauty struck the darkness from the skies,
I thought how small and unimportant all my troubles seem to be
And how lucky another day belongs to me.

And as the sleepy world around me woke up to greet the day
All its silent beauty seem to say,
So what my friend, if all your dreams you haven't realized
Look around you boy, you've got a whole day to try.

Today is mine, today is mine to do with what I will.
Today is mine, my own special cup to fill.
To die a little that I might learn to live.
To take from life, that I might learn to give.
Today is mine.

MOTTO

Before us is a future all unknown, a path untrod:
Beside us a friend well loved and known . . . that friend is God.

FLOWER	*COLOR*
White Rose	Baby Blue

ADKINS, LISA COLLEEN
Norman and Judy Adkins
Rt. 3 Box 155 Coeburn
Knightettes 2 yrs., N.H.S. 2 yrs., F.B.L.A. 1 yr., J.V. Basketball 1 yr., Charger Staff 1 yr., Rifle Corps 1 yr.

BALL, BURLEY W.
Burley and Josephine Ball, Sr.
Gen. Delivery Coeburn
Chess Club, D.E.C.A. Club 3 yrs., Football 2 yrs., Spanish Club, Perfect Attendance Award, D.E.C.A. President 1 yr.

BARTLEY, PAUL KEVIN
Troy and Phyllis Bartley
P.O. Box 1053 Coeburn
J.V. Basketball 1 yr., V. Basketball 2 yrs., Key Club Officer, Pep Club, Chess Club, F.C.A.

BELL, JEFFERY DARRELL
James Roger Bell
Box 725 Coeburn

BENTLEY, HARRY LEE
Mrs. Esta Bentley
P.O. Box 1114 Coeburn
D.E.C.A. Club 2 yrs., Mining Maintenance 1 yr.

BEVERLEY, WOODROW FAIRBANKS
Raymond and Mattie Beverley
R.R. 1 Box 410 Coeburn
N.H.S. 3 yrs., F.B.L.A. 2 yrs., F.H.A. 1 yr., Football 2 yrs., Science Club Vice-President 1 yr., Key Club 1 yr.

BLANKENSHIP, JOHN THEODORE
Wayne and Betty Blankenship
P.O. Box 686 Coeburn
D.E.C.A. 3 yrs., F.H.A. 1 yr., 1982 Delegate for D.E.C.A. State Conference

BOLDEN, BETTY LOU
James and Connie Sparks
R.F.D. Box 10 Coeburn

BOND, TERRY LEE
Richard and Barbara Bond
Rt. 1 Box 20-D
Baseball 2 yrs., Physical Fitness Award 1 yr., 1982 Mr. Coeburn High

BRANHAM, JULIA ELIZABETH (JEB)
Mr. and Mrs. W. L. Branham
P.O. Box 88 Coeburn
J.N.H.S. 1 yr., N.H.S. 2 yrs., Science Award, Typing Award, Knightettes 2 yrs., Spanish Club 3 yrs., Pep Club 1 yr., F.B.L.A. 1 yr., Delegate to VA Girls' State, 1st Runner-Up Miss Coeburn 1981, Band 5 yrs., Annual Staff 1 yr., Majorette 2 yrs., Head Majorette 1 yr., Cheerleader 2 yrs., Society of Distinguished American High School Students

BRYANT, DAN EUGENE
Mr. and Mrs. Dan Bryant
P.O. Box 601 Coeburn
Key Club Secretary 1 yr., Football 4 yrs., Basketball 1 yr., Track 4 yrs., All-District, All-Regional 2 yrs., P.E. Award 1 yr.

BUCHANAN, KERMIT BUCK
Everett and Marie Buchanan
P.O. Box 1062 Coeburn
Football 4 yrs., Basketball 1 yr., Track 4 yrs., All-District in the 880 Relay 1 yr.

BUCHANAN, TIMOTHY EDWARD (EDDIE)
Tim and Joan Buchanan
P.O. Box 574 Coeburn
F.H.A. 1 yr., F.B.L.A. 1 yr.

BURTON, JANET LEE
Mr. and Mrs. Bobby Burton
Rt. 4 Box 152 Coeburn
Cheerleader 1 yr., Track 1 yr., F.B.L.A. 3 yrs., F.C.A. 1 yr., Pep Club 1 yr., French Club 1 yr.

CALDWELL, JANET DARLENE (JERNET)
Mr. and Mrs. Ronni Caldwell
Rt. 3 Box 18-H Coeburn
French Club, S.C.A., F.B.L.A., D.E.C.A. Reporter-Historian, F.H.A., Band 2 yrs., Journalism 2 yrs.

CANTRELL, MARGARET
Mr. and Mrs. Carl Cantrell
Rt. 2 Box 449 Coeburn
F.H.A., Spanish Club, Junior Achievement Award

CARVER, CHARLES TODD
Lamar and Sandra Carver
Rt. 1 Box 444c Coeburn

Basketball 1 yr., Track 1 yr., Chess 3 yrs., Band 1 yr., Key Club 3 yrs., Forensics 1 yr., S.C.A. 1 yr., Senior Class President, Drama Club 1 yr., Spanish Club 1 yr., F.B.L.A. 1 yr.

COLLINS, ANTHONY ELMER
Mr. and Mrs. James Collins
P.O. Box 1021
F.B.L.A. 3 yrs., President 1 yr., S.C.A. 2 yrs., President 1 yr., Jr. Class Vice-President, Science Club 1 yr., Key Club 2 yrs., Pep Club 2 yrs., N.H.S. 2 yrs., French Club 2 yrs., Parliamentary Law 1st Regional 3 yrs., Track 2 yrs., Society of Distinguished American High School Students.

COUCH, JAMES ANTHONY (PUMPSIE)
Burley and Kathleen Couch
Box A Coeburn
Chess Club 4 yrs., N.H.S. 3 yrs., Baseball 4 yrs., Basketball 2 yrs., N.H.S. Reporter 1 yr., State Championship Team 1979, J.V. Basketball Team Champions 1979.

CRAWFORD, DANIEL RAY

Mr. and Mrs. Bill R. Crawford
Rt. 3 Box 253 Coeburn
Chess Club 1 yr., Band 2 yrs., Spanish Club 1 yr., F.B.L.A. 1 yr., V.I.C.A. 2 yrs., Bus Driver

CREED, ROBERT L.
Mr. and Mrs. Robert Creed
Rt. 2 Box 33 Coeburn
J.V. Football 2 yrs., Varsity Football 1 yr.

CULBERTSON, VONDA NOREEN
Mr. and Mrs. Lester Hubbard
Rt. 3 Box 208 Coeburn
Home Ec. 1 yr., F.B.L.A. 2 yrs., Band 1 yr., Drama 1 yr., Journalism 1 yr.

DEEL, CAROLYN DENISE
Mr. and Mrs. Fred Deel
Rt. 4 Box M Coeburn
F.B.L.A. 2 yrs., F.H.A. 1 yr., Band 3 yrs., Journalism 2 yrs., Ad-Editor 1 yr., Miss C.H.S. 1982, Math 9 Award, DAR History Award

FRANKS, KIMBERLY GAIL
Wayne and Helen Franks
Rt. 3 Box 198 Coeburn
Pre-Algebra Award, Student of the Year 1 yr., French Club 4 yrs., Treasurer 1 yr., President 2 yrs., F.H.A. 5 yrs., Historian-Reporter, N.J.H.S. 1 yr., Secretary, N.H.S. 2 yrs., President, Who's Who in Music, Who's Who Among American High School Students, Society for Distinguished American H.S. Students, All-American Band Hall of Fame, Drum Majorette 2 yrs., All-Wise County Band 5 yrs., Knightettes 2 yrs., F.B.L.A. 2 yrs.

FREEMAN, KATHY SUE (PUNCHO)
Lena Adams
429 Ky. Ave. Norton
F.B.L.A. Mini-Chapter Secretary 3 yrs., N.H.S. 2 yrs., Knightettes 1 yr., F.H.A. 2 yrs., Vice-President, S.C.A. 2 yrs., Steno Award, Honor Award, Society for Distinguished American High School Students, Chess Club 1 yr., President

FLANARY, JENNY LYNNE
Pate and Virginia Flanary
Rt. 4 Box 6 Coeburn
Spanish Club 3 yrs., D.E.C.A. 1 yr., 1st in Sales Demonstration, F.B.L.A. 1 yr., F.H.A. 1 yr., Library Club 1 yr.

FUNK, DONNIE WAYNE
Phyllis J. Funk
Rt. 3 Box 145A Coeburn

GARRETT, TESSA LYNN
J.D. and Thelma Garrett
Rt. 3 Box 103 Coeburn
F.H.A. 1 yr., F.B.L.A. 1 yr., V.I.C.A. 1 yr., Flag Corps 1 yr., P.E. Award

GIBSON, BARRY EDWIN
Edwin and Esther Gibson
Rt. 1 Box 41 Coeburn
Band 5 yrs., Basketball 1 yr., Varsity Baseball 2 yrs., Spanish Club, Science Club, Chess Club, VICA Club, Charger Staff, Vice-President of Spanish Club, Band Captain, All-County Band 2 yrs., East Tennessee State Honor Band Festival 1 yr., Who's Who Among American Band Students

GIBSON, NORA REGENA (TECH)
Mrs. Myrtle Gibson
Rt. 3 Box 376 Coeburn
J.V. Basketball Co-Capt. 1 yr., Varsity Basketball 4 yrs., Track 3 yrs., N.H.S. 2 yrs., F.C.A. Secretary 4 yrs., Knightettes 2 yrs., F.B.L.A. Regional Winner 1 yr., Spanish 3 yrs., Society for Distinguished American H.S. Students, Who's Who Among American H.S. Students

GREEAR, KATHY ANNETTE
Paul and Shirley Greear
Rt. 1 Box 70 Coeburn
Spanish Club 1 yr., F.B.L.A. Reporter 3 yrs., English Award 1 yr., History Award 1 yr., Honor-Roll Certificate 5 yrs., Society of Distinguished American H.S. Students, N.H.S. 2 yrs.

GREEAR, MARK EDWIN
Glenn and Fredia Greear
Rt. 1 Box 450 A Coeburn

GREEAR, MYRA ELLA
Mr. and Mrs. Glenn Greear
Rt. 1 Box 450A Coeburn
N.H.S. 1 yr., F.B.L.A. 3 yrs., Science Club 1 yr., Secretary, French Club 1 yr.

GREEAR, STEVEN WAYNE (DUCK)
Mr. and Mrs. Billy W. Greear
Rt. 1 Box 446 Coeburn
4-H Club 3 yrs., Science Club 2 yrs., Chess Club 2 yrs., French Club 2 yrs., Honor Student 1 yr., Co-Ed Hi-Y 2 yrs., F.B.L.A. 1 yr., F.H.A. 2 yrs.

GRIFFITH, JAMIE LYNN
Mr. and Mrs. A. L. Griffith
Rt. 3 Box 95 Coeburn
N.H.S. 2 yrs., Vice-President, Knightettes 2 yrs., French Club 3 yrs., Annual Staff 2 yrs., Charger Co-Editor 1 yr., F.B.L.A. 1 yr., Delegate to Va. Girls' State, Society of Distinguished American H.S. Students, Pep Club Secretary-Treasurer 3 yrs., Band 5 yrs.

HAGY, DEBRA ANN
Helen Hagy
Rt. 3 Box 105A Coeburn
F.H.A. 5 yrs., Historian-Secretary, F.B.L.A. 3 yrs., Historian-Secretary, President of Mini-Chapter, Outstanding Business Student Award, Clerical Typing Award, French Club 2 yrs., Knightettes 1 yr.

HALL, BRENDA FAYE
Mr. and Mrs. Edward Hall

Rt. 3 Box 184 Coeburn
F.H.A. 3 yrs.

HALL, JOHN RUFUS
John and Joan Hall
Box 669 Coeburn
Key Club President-Treasurer, F.C.A., Key Club 4 yrs., French Club 2 yrs., Chess Club 1 yr., All-District 2 yrs., MVP in Golf, All-District 3 yrs., Society of Distinguished American H.S. Students, Society of Distinguished American H.S. Athletes

HAMILTON, LYNN GAIL
Mr. and Mrs. Kermit Hamilton
Rt. 4 Box 130 Coeburn
F.B.L.A., Basketball 2 yrs., F.H.A. 1 yr., D.E.C.A. 1 yr.

HAMM, NANCY EVON
Donald and Nancy Hamm
Rt. 1 Box 262 St. Paul
F.B.L.A. 1 yr., F.H.A. 4 yrs., D.E.C.A. 2 yrs.

HAYES, CINDY MARIE
Dale and Betty Shelton
Rt. 1 Box 212 St. Paul
Basketball 3 yrs., F.H.A. 3 yrs., F.B.L.A. 2 yrs., P.E. Award, Outstanding Player in Basketball Play-Offs, Shorthand Award for Speed-Takes

HAYES, LINDA JEAN (LOUISA)
Henry and Ann Hayes
Rt. 1 Box 236 St. Paul
F.B.L.A. 3 yrs., Treasurer 1 yr., Spanish Club 1 yr., N.H.S. 1 yr., English Award, Spanish I Award, Math 9 Award, Steno I Award, Math 8 Award

HENSLEY, JERRY DOUGLAS
Jerry and Janice
P.O. Box 533 Coeburn
Machine Shop 2 yrs.

HENSLEY, RANDY J.
Mr. and Mrs. Claude Hensley
Rt. 3 Box 355 Coeburn
Football 2 yrs., P.E. Award, French Club 2 yrs., Honor Student 1 yr.

HILL, RICKY HOMER
Katherine and Homer Hill
Rt. 1 Box 263 St. Paul

HILL, VICKY LYNN
Ray and Janice Hill
Rt. 2 Box 83 Coeburn
F.B.L.A. 2 yrs., F.H.A. 2 yrs., Spanish Club 1 yr.

HILLMAN, TERESA ANNETTE (TREE)
Eugene and Bernice
P.O. Box 83 Coeburn
J.V. Cheerleader 3 yrs., Co-Capt. 1 yr., Varsity Cheerleader 2 yrs., Captain 1 yr., French Club 2 yrs., Vice-President 1 yr., Knightettes 3 yrs., President 1 yr., F.B.L.A. 1 yr., F.H.A. 1 yr., N.H.S. 2 yrs., Society of Distinguished American H.S. Students, Annual Staff 3 yrs.

HOGG, LEONARD DEAN (HOGIE)
Wilburn and Faye Beverly
P.O. Box 1091 Coeburn
VICA 2 yrs., Second Place Awards 2 yrs.

HOLLYFIELD, TOMMY CAMERON
Mr. and Mrs. Charles Perry
Box 840 St. Paul
F.H.A. 1 yr., D.E.C.A. 1 yr., Football 1 yr., Baseball 1 yr., VICA

HUBAND, SHERRY DENISE
Mrs. Rita Baker
Rt. 2 Box 18 Coeburn
Flag Corps 1 yr., F.B.L.A. 1 yr., F.H.A. 1 yr., Pep Club 1 yr.

HUGHES, MELINDA JEAN
Mr. and Mrs. Billy Hughes
Box 353 Coeburn
N.H.S. 1 yr., Spanish Club 2 yrs., F.B.L.A. 3 yrs., J.N.H.S. 1 yr., Society of Distinguished American H.S. students, Salutatorian

HUGHES, MELISSA
Mr. and Mrs. Billy Hughes
Box 353 Coeburn
N.H.S. 1 yr., Science Club 1 yr., F.B.L.A. 2 yrs., Spanish Club 3 yrs., S.C.A. 1 yr., J.N.H.S. 1 yr., Society of Distinguished American H.S. Students, Spanish II Award, Geometry Award, Algebra I Award, English 8 Award, Valedictorian

INGLE, MARGARET ANN
Edward and Cleo Ingle
Rt. 1 Box 111 Coeburn

JACKSON, MICHAEL P.
Mr. and Mrs. Milburn Jackson
Rt. 4 Box 149X Coeburn
VICA 2 yrs.

JAMES, LINDA GAIL
Edna James
P.O. Box 1173 Coeburn
Miss D.E.C.A. 1981, D.E.C.A. Secretary 2 yrs., Track 1 yr., Drama Club

JESSEE, CAROLYN ANN
Margie Jessee
P.O. Box 747 Coeburn
D.E.C.A. 2 yrs.

JOHNSON, KEVIN WAYNE
Mr. and Mrs. Clinton Johnson
Maytown
Football 4 yrs., Captain 1 yr., Honorable Mention in Football for Center in All-District, Baseball 4 yrs.,

Second Team All-District First Baseman 1 yr., Captain 1 yr., Key Club Treasurer

LANEY, DAVID EDWARD
Millard and Maxie Laney
Rt. 1 Box 35 Coeburn
Perfect Attendance Award, P.E. Award, VICA 1 yr., D.E.C.A. 1 yr.

McCLELLAN, KAREN DENISE
L. W. and June McClellan
Rt. 1 Box 245 St. Paul
F.B.L.A. 3 yrs., F.H.A. 1 yr., Historian in F.H.A., D.E.C.A. 1 yr., Spanish Club 1 yr., 1st in Parliament Procedures, Library Club 1 yr.

McCLELLAN, MONTE E.
Robert and Irene McClellan
Rt. 1 St. Paul

McCONNELL, TAMMIE SUE
Brenda Sue McConnell
P.O. Box 1125 Coeburn
Drama 2 yrs., J.V. Cheerleader 3 yrs., Co-Capt., F.B.L.A. 3 yrs., Mini-Chapter Vice-President, Knightettes 2 yrs., F.H.A. 3 yrs., French Club 2 yrs., Spanish Club 1 yr., N.H.S. 2 yrs., S.C.A. 1 yr., Pep Club

McCOWAN, ROCKY ANTHONY
Buddy and Carol
Rt. 1 Box 210
French Club 2 yrs., Honor Student 2 yrs., Chess Club 1 yr., D.E.C.A. 3 yrs., Petroleum Award in D.E.C.A.

MEADE, GERALD EUGENE (BLOTTO)
Mr. and Mrs. Gerald Meade
Rt. 4 Coeburn
Spanish Club 4 yrs., Sgt. at Arms 1 yr., Vice-President 1 yr., President 1 yr., Chess Club 3 yrs., N.H.S. 2 yrs., J.N.H.S. 1 yr., Basketball 1 yr., DAR Good Citizenship Award, Society of Distinguished American H.S. Students

MILAM, CLAYTON EUGENE, JR. (SHORTY)
Clayton and Betty Milam
Rt. 3 Box 158
VICA 2 yrs., VICA Officer, State Delegate of VICA

MULLINS, NANCY BEVINS
Mr. and Mrs. Billy Joe Bevins
Rt. 1 Box 98 Wise
Band 5 yrs., F.H.A., French 2 yrs., Glee Club 2 yrs., Forensics 3 yrs., J.N.H.S. 2 yrs., Majorette 2 yrs., 1st in District for Forensics 2 yrs., 3rd in Regional for Forensics 1 yr., Knightettes 2 yrs.

PALMER, TONY RAY
Mr. and Mrs. Johnny Palmer
Rt. 4 Box B Coeburn
Basketball 2 yrs., French 4 yrs., F.B.L.A. 1 yr., F.H.A. 1 yr., Key Club 1 yr.

PANNELL, CHRISTOPHER RAY
Mr. and Mrs. Ray Pannell
P.O. Box 904
Key Club, Football 4 yrs., Baseball 1 yr., Track 3 yrs.

PANNELL, MARTY ROBIN
Annis Pannell
P.O. Box 723 Coeburn
VICA Vice-President 1 yr.

PINA, APRIL LYNN
Mr. and Mrs. John Larkins
P.O. Box 971 Coeburn
Track 1 yr., F.B.L.A., F.H.A., Band 5 yrs., Home Ec. Award

POWERS, STEPHEN DOUGLAS
Mary P. Powers
P.O. Box 1037 Coeburn
Football 2 yrs., Key Club 2 yrs., Reporter 1 yr., Science Club Vice-President 1 yr., Honor Roll Student, Drama, Clean Room Inspector, Society of Distinguished American H.S. Students

PRIDEMORE, SHERRY PAMELA
Cleophus and Ruth Pridemore
Rt. 2 Box 241-B Coeburn
Spanish Club 2 yrs., F.B.L.A. 3 yrs.

RATLIFF, WILLIE LEE JR.
Bill and Alice Ratliff
P.O. Box 247 Coeburn
Key Club 3 yrs., N.H.S. 2 yrs., Football 4 yrs., Basketball 3 yrs., Baseball 4 yrs., Drama Club

RING, KELLY EDWARD JR.
Mr. and Mrs. Kelly Ring, Sr.
P.O. Box 861 Coeburn
Key Club 1 yr., Auto Mechanics 2 yrs., Varsity Football 1 yr., VICA 2 yrs., Reporter, Slogan Contest Winner 1 yr.

RINGLEY, TIMOTHY MARK
Avanell Ringley
Box 412 Coeburn
Key Club 2 yrs., F.H.A. 2 yrs., N.H.S. 1 yr., French Club 1 yr., D.E.C.A. 1 yr., S.C.A. 1 yr., Football 1 yr., Baseball 2 yrs., Vice-President of Senior Class

RITCHIE, CURTIS WAYNE
Mr. and Mrs. Curtis Ritchie
Rt. 1 Box 260 St. Paul
Varsity Football 1 yr., VICA Club

ROBERTS, DAVID WAYNE
Elmer and Eula Roberts
Rt. 2 Box 25 Coeburn
Varsity Football 3 yrs., Track 3 yrs.

ROSE, SUSAN GAIL
Ina Lee Rose
Rt. 3 Box 148 Coeburn

Spanish Club 2 yrs., F.B.L.A. 3 yrs., Library Club 1 yr.

SALYERS, BETTY SUE
Irene Salyers
Rt. 2 Box 42 Coeburn
F.B.L.A., F.H.A., French 1 yr., 1st in selling F.B.L.A. Kit, Achievement Medal for A.S.T.

SALYERS, DONNA GENEVA
Mr. and Mrs. Don H. Salyers, Sr.
P.O. Box 87 Coeburn
F.H.A. 5 yrs., President 2 yrs., F.B.L.A. 3 yrs., Mini-Chapter President, Knightettes 3 yrs., N.H.S. 2 yrs., Secretary, Society of Distinguished American H.S. Students, Band 4 yrs.

SANDERS, LORETTA SUE
Gerald and Shirley
Rt. 3 Box 258-A
F.B.L.A. 2 yrs., Spanish Club 1 yr., F.H.A. 1 yr., Library Club 3 yrs., Secretary-Treasurer

SANDERS, SAMUEL CLEO (PEE WEE)
Otis and Nancy Ward
Rt. 4 Box 55 Coeburn
F.H.A. 1 yr., VICA 1 yr.

SLEMP, JAMES DAVID
Mr. and Mrs. Ray Slemp
Rt. 1 Box 31 Coeburn
Football 2 yrs., VICA 2 yrs.

SLEMP, JEFFERY LYNN
Jimmy and Carole Slemp
Rt. 1 Box 29F Coeburn
Diesel Mechanics 3 yrs., J.V. Football 1 yr., VICA Club 2 yrs., Treasurer, P.E. Award 2 yrs., Perfect Attendance 5 consecutive yrs.

SLUSS, SCOTTY RAY
A. J. and Annette Sluss
Box 888 Coeburn
D.E.C.A. 2 yrs., Key Club, F.H.A., Football, P.E. Award 2 yrs.

SMITH, GENEVA ANN
Lottie Smith
General Delivery
J.V. Basketball 2 yrs., F.B.L.A. 1 yr., Cosmetology 3 yrs.

STALLARD, LISA ANN
Hurley and Claudia Stallard
Rt. 1 Box 491 Coeburn
Spanish Club 2 yrs., F.B.L.A. 3 yrs., Charger Staff 1 yr.

STALLARD, PAMELLA FRANKS (PAMMIE)
Mr. and Mrs. Curtis Franks
Rt. 4 Box 141 Coeburn
F.B.L.A. 5 yrs., Knightettes 1 yr., S.C.A. 3 yrs., Vice-President and Secretary, F.H.A. 1 yr., Journalism 1 yr.

STALLARD, RHONDA ELAINE
Roynal and Faye Stallard
P.O. Box 863 Coeburn
F.B.L.A. 2 yrs., F.H.A. 1 yr., D.E.C.A. 3 yrs., Treasurer, D.E. I, Highest G.P.A.

TAYLOR, SAMUEL KEVIN
Johnny and Nona McElyea
Rt. 3 Box 311 Coeburn
Football 4 yrs., Track 2 yrs.

TICKLES, RANDALL ASHLEY
Rt. 3 Box 255
Chess Club, President of 4-H Club, Senior League Baseball, Baseball 2 yrs., State Champions 1979, E.F.E. Club, F.H.A. 1 yr., Secretary of Junior Class

WALTON, STEPHANIE LYNN
Joseph Freeman Virgie Walton
P.O. Box 266 Coeburn
N.J.H.S., N.H.S., Society of Distinguished American H.S. Students, Who's Who Among American H.S. Students, Governor School Participant, F.C.A. 3 yrs., F.B.L.A. 1 yr., French Club 2 yrs., Knightettes 3 yrs., J.V. Cheerleader, Secretary of Junior and Senior Class, J.V. Basketball, Varsity Basketball 3 yrs., M.V.P. in Basketball 3 yrs., M.V.P. in Track 3 yrs., Female Athlete of the Year 3 yrs.

WILSON, JEFFERY ALLEN (WALK FUNNY)
Mr. and Mrs. Delmar Wilson
Rt. 4 Box 43 Coeburn
J.V. Football 1 yr., Track 1 yr., F.B.L.A., Chess Club, Co-Ed-Hi-Y

WIREMAN, BILLY JUNIOR
Billy and Ruby Wireman
Rt. 1 Box 384-A Coeburn

WRIGHT, MELISSA ANN
Mr. and Mrs. John Wright
P.O. Box 984 Coeburn
F.B.L.A. 4 yrs., F.H.A. 3 yrs., Spanish Club 1 yr., Knightettes 1 yr., F.B.L.A. Reporter 1 yr., Society of Distinguished American H.S. Students, F.H.A. Black Diamond Federation Parliamentarian 1 yr., Honor Roll Award, Member of the Month in F.B.L.A.

YEARY, ROBERT "BOB" WAYNE
Mr. and Mrs. Frank Yeary, Jr.
Rt. 1 Box 501-A
Key Club Vice-President 4 yrs., Science Club President 1 yr., Chess Club 1 yr., Golf 5 yrs., Football 5 yrs., Basketball 5 yrs., F.C.A. 3 yrs., Most Improved Golf Player, French Club 2 yrs., Sgt. at Arms.

All My Life Is a Circle

And We Will Meet Again.

The C.H.S. Reflector Staff is devoted to the planning and presentation of the annual. Putting the annual together takes much time and effort, but it's well worth it.

To the members in annual staff, sixth period is the "best" period. We all have such good times working on things together and wondering how each individual page will turn out.

Although the annual staff has only six members everyone puts his all into the organization of the annual. We're like one big happy family.

Thanks Mrs. Robbins and Mrs. Suzanne Hall for putting up with us all year.

Members: Julia Branham, Kim Dingus, Jamie Griffith, Teresa Hillman, Becky Lane, Sherry Long

Reflector

They've Got That Beat!

DRUM MAJORETTE: KIMBERLY FRANKS

MAJORETTES: KATHERINE MOONEY
NICKI GOLLIE

FLAG CORPS: LISA BELL, TINA BELL,
KATHY PARIGAN, JENNIFER DAY.

BAND MEMBERS:
SUSAN BLANKENSHIP
BECKY BRIGHT
KEN BROOKS
JIMMY BUCHANAN
KEVIN COLLINS
TINA CZAR
MATTHEW DOTTEN
KEVIN MARCUS
CHERYL MARSHALL
DAVID MARSHALL
KEITH MCCONNELL
LARRY ODLE
PAUL STEELE
TONY TURNER
JEFF SALYERS
JEANIE BUCHANAN
VERONICA BUCHANAN
DWIGHT GIBSON
MELISSA KING
NORA MANNING
ALLEN MEADE
SAM MOONEY
JOY PORTER
ANKE TURNER
VEDA FLANARY

Hold the Press!

The 1981-1982 Charger Staff had a very successful and productive year. Published once every six weeks, the Charger provided both information and entertainment for the student body of C.H.S.

EDITORIAL STAFF: Jamie Griffith, Stephanie Walton.
NEWS, FEATURES: Lisa Adkins, Lisa Stallard, Charles Carver, Tim McCoy.
SPORTS: Gena Gibson, Joe Mooney, Michael Moore, Jimmy Couch, Barry Gibson.
ADS: Carolyn Deel (Ad Editor), Janet Caldwell, Regina Gouge.
ADVISOR: J. Rudder

Mark Salyand 2nd — State

Forensics

The 1981-82 Forensics team has had a very successful year. During the District competition five members took top honors, and went on to the regional level. At the regional competition held at C.V.C., several members also excelled and these members received a 1st place rating. Mark Salyers, Jeff Gillenwater, and Freddie Atwood went on to the State competition at Charlottesville. Mark, who received the first place awards at both the district and the regional levels, won second place in the state competition. Congratulations to the whole team for their outstanding job, and a special thanks to Mark Salyers for representing C.H.S. so well!

Members:
Boy's Extemporaneous Speaking: Larry Mooney (1st District)
Girl's Prose Reading: Melissa Palmer (1st District, 3rd Regionals)
Girl's Poetry: Carianna LaMasters
Boy's Prose Reading: Mark Salyers (1st District, 1st Regionals, 2nd State)
Boy's Poetry: Charles Carver
Girl's Original Oratory: Nancy B. Mullins (1st District, 3rd Regionals)
Boy's Original Oratory: Freddy Atwood (2nd District, 1st Regionals)
Girls Extemporaneous Speaking: Jamie Griffith
Spelling: Jeff Gillenwater (1st District, 1st Regionals)
Sponsors: Mrs. Coleen Bevins and Mrs. Judy Hill

MEMBERS:

Hattie Jane Elkins — President
Gina Evans — Secretary
Letha Lawson — Chaplain
Mark Salyer
Sonya McCoy
Travis Younce
Nadine Boggs
Loretta Mullins
Joy Porter
Sheila Milhorn
Kathy Mooney
Paula Hill
Pam Mullins
Susan Blankenship
Jeff Gillenwater

"CHRIST LIGHTS THEIR PATH"

The Co-ed Hi-y is a Y.M.C.A. sponsored service club which seeks to create, maintain, and extend high standards of a Christian way of life. The club has several service projects. One goal each year is to present a bill at the Model General Assembly in Richmond. This Year's bill dealt with requiring Virginia high schools to offer a course in CPR. Mark Salyers was elected to serve as Page at M.G.A. Hattie Elkins served as senator and Gina Evans and Letha Lawson were representatives.

DISTRIBUTIVE EDUCATION

Vocational Understanding
Civic Consciousness
Social Intelligence
Leadership Development

DECA's major function during the year was attending the District Fall Rally held in St. Paul at which chapter club officers were sworn in. The District I competitive events were held in Clintwood on February 22. The winners were as follows: GAIL RAMEY — 1st in job interview, EDDIE ELKINS — 1st in communications and 3rd in advertising, AARON MEADE — 2nd in product knowledge and 3rd in communications, DONNIE JOHNSON — 2nd in human relations, BURLEY BALL — 1st in spelling, ROBERT JENKINS — 2nd in comprehensive writing written exam. Gail Ramey also attended the state competition in Norfolk. All DECA chapter members attended the World's Fair in Knoxville, Tennessee on May 22 — once in a lifetime experience.

MEMBERS: Carolyn Jessee, Patricia Gibson, Terry Buchanan, Rocky McCowan, Scotty Sluss, Donnie Johnson, Mark Ringley, Ted Blankenship, Burton Franks, Marchell Minton, Mark Mullins, Sherry Moore, Gail Ramey, Rhonda Stallard, Sherry Markham, Evonne Hamm, Janet Caldwell, Kermit Buchanan, Lee Hall, Tommy Stanley, Karen James, Linda James, Tommy Hollyfield, Aaron Meade, Curtis Sluss, Robert Jenkins, Mark Stallard, Sharon Sexton, Madonna Greear, Sherry Meade, Tammy Collins, Michael Crawford. OFFICERS: Ted Blankenship — reporter, Karen James — treasurer, Linda James — secretary, Janet Caldwell — reporter, Burley Ball — president.

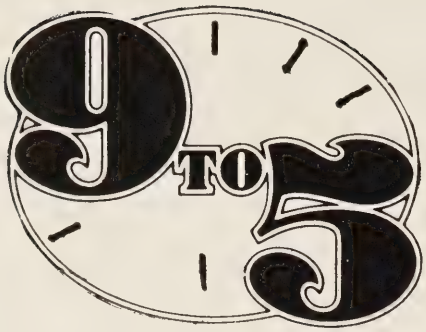

Future Business Leaders of America is a national organization whose primary purpose is to provide, as an integral part of the instructional program, additional opportunities for secondary students in business and office education to develop vocational and career competencies and to promote civic and personal responsibilities. Classroom and FBLA activities are integrated in the business courses to meet the needs of all students enrolled. OFFICERS: Anthony Collins — Pres., Angel Hale — Vice Pres., Debbie Hagy — Rec. Sec., LeAnn Markham — Cor. Sec., Linda Hayes — Treas., Kathy Greear — Rep., Regina Gouge — Hist., Eugene Meade — Parliamentarian.

3rd Year Members

Karen McClellan
Linda Hayes
Kathy Greear
Melinda Hughes
Kim Franks
Pam Stallard
Donna Salyers
Anthony Collins
Myra Greear

Paula Teasley
Kathy Freeman
Betty Salyer
Debbie Hagy
Margaret Ingle
Missy Wright

1st year members

Sherry Long
Stacey Robinette
April Pina
Angela McNeil
Raleigh Salyer
Tina Bell
Darlene Stidham
Gina Evans
Sheila Milhourn
Andy Prior
Joey Renfro
Butch Hall
Randy Greear
Sherry Huband
Mary Greear
Trudy Mullins
Sherry Greear

Terri Gilbert
Angie Morgan
Lisa Bond
Sherry McCowan
John Hall
Mike Hincher
Dwight Gibson
Howard Boozer
Richard Isaac
Tommy Stanley
Melissa Freeman
Bernell Walton
Andrea Hayes
Ginger Beaver
Sonya McCoy
Jeff Gillenwater
Lisa Adkins
Karen James
Melissa Hylton
Letha Lawson
Karen Powers
Debbie Hamilton
Peggy Hayes
Sherry Markham
Patricia Funk
Kim Greear
Karaneena Bates
Cindy Greear

2nd year members

LeAnn Markham
Becky Lane
Cheryl Taylor
Charlene Wingler
Sue Sexton
Denese Mullins
Sue Sanders
Kim Dingus
Marzia Stanley
Hershell Jessee
Paula Teasley
Sandra Greear
Regina Gouge
Angel Hale
Donna Mullins
Marlene Stidham
Lisa Bell
Vicky Hill

Easy as Pie

Future Homemakers of America is the National organization of students studying homemaking in high school. As an integral part of the homemaking system, F.H.A. provides opportunities for students to have additional experiences in planning and carrying out activities related to homemaking. The over-goal of the organization is to help individuals improve personal, family, and community living, now and in the future.

Sponsor: Mrs. Salyers
President: Donna Salyers
Vice President: Kathy Freeman
Secretary: Debbie Hagy

Officers Above
Treasurer: Gail Ramey
Reporter: Tammie Sexton
Historian: Karen McClellan
Parliamentarian: Barbara Hogg
Chaplain: Kathy Mooney
4th Period Left:
Tommy Gross
Sammy Mooney
Ronnie McClellan
Jimmy Fleming
Pete Lawson
Robert Pope
Harry Bentley
Chester Smith
Barry Buchanan
Tammy Pillow
Larry LaMasters
Vanessa Merchant
Karen James
Kathy Mooney
Melissa Freeman
Nancy Winebarger
David Estep
Tracey Bruner
Sue Sanders
Christy Ingle
Pam Pilkenton
Sally Holbrook
Sally Banks

1st PERIOD

Debbie Hagy
Woody Beverly
Karen McClellan
Jenny Flanary
Margaret Ingle
Vicky Hill
Paula Teasley
Cindy Hayes
Teresa Hillman
Richard Hollyfield
Willie Ratliff
Donna Salyers
Paul Bartley
Tammie Sexton
Tommy Beck

2nd PERIOD

Lora Fannon
Lynn Hamilton
Donna Beekman
Anke Turner
Betsy Foster
Tim Meade
Elmer Jones
Mike Crawford
Tim Culbertson
Ricky Mitchell
Chris Rose
Brenda Hall
Karaneena Bates
Barbara Hogg
Missy Couch
Bill Perry
Letha Lawson

6th PERIOD

Patricia Gibson
Sherry Hubband
Tessa Garrett
Angie Morgan
Lisa Bond
Sherry McCowan
Steven Greear
Donna Smith
Kirk Boozer
Robin Craiger
John Miller
Chris Palmer
Gail Ramey
Nancy Mullins
Kim Franks
Kathy Freeman
Lynn Mullins
Betty Salyers
Evon Hamm

Fellowship of Christian Athletes

The Fellowship of Christian Athletes has been in existence for four years. The group is part of a national organization with chapters in Junior High, Senior High, College and Professional sports, and in communities for adults. The F.C.A. is open to any student athlete or cheerleader.

OFFICERS:
President: Stephanie Walton
Vice-President: Beth Perry
Sec.-Treasurer: Jennifer Shelton

MEMBERS:

Bernell Walton
Tommy Beck
Andrea Hayes
Toby Rose
Sonya McCoy
Karen Powers
Jennifer Shelton
Kathy Mooney
Stacey Robinette
Beth Perry
Stephanie Walton
Sammy Mooney
Sherrie Markham
Frank Mooney
William Swann
Mark Stallard
Mike Hincher
Donald Meade
Greg Keith
Steve Hubbard
David DuVal
Pete Lawson
Coach Dotson

MEMBERS: Nadine Boggs, Barry Buchanan, Gina Evans, Ruthie Funk, Jeff Gillenwater, Robin Meade, Jeff Mullins, Joey Powers, Scott Powers, Jennifer Shelton, Tommy Williams, Tony Palmer, Shaun Anderson, Teresa Buchanan, Jane Bright, Alex Day, Melissa Freeman, Kim Greear, Nancy Hale, Denise Gillenwater, Sherrie Greear, Amy Hall, Melissa Hylton, Carrie LaMasters, Leslie Main, Shanna Meade, Edwina Sexton, Sharon Short, Melissa Palmer, Karen Powers, Bernell Walton, Jamie Griffith.

Le Cerle Francais

Le Cerle Francais has been involved in many different activities this year. The French Club initiation was a success with most everyone dressing up as maids, artists, or can-can girls. The Mardi Gras was held on March 19, 1982 and was centered around a western theme. The club also has their annual picnic and "Tour de Coeburn" bike race. This has been a very successful year for the 1982 French Club.

OFFICERS:
President: Kim Franks
Vice President: Teresa Hillman
Secretary: Terri Gilbert
Treasurer: Hattie Elkins
Reporter: Betty Holbrook
Sgt. of Arms: Tommy Williams.

MOTTO:
"WE BUILD," A BUILDING FOR JUSTICE, LIBERTY, DEMOCRACY, AND A BETTER WORLD IN WHICH TO LIVE.

MEMBERS:
DANNY BRYANT
ROBERT YEARY
JOHN HALL
PAUL BARTLEY
CHARLES CARVER
STEPHEN POWERS
STEVE HUBBARD
DAVID DUVAL
MARK STALLARD
PETE LAWSON
KELLY RING
KEVIN McCAMMON
JEFF MULLINS
MARK KERNS
MARK RINGLEY
MIKE HINCHER
LARRY MOONEY
SCOTT POWERS
TONY PALMER
WILLIE RATLIFF
TIM McCOY
WOODY BEVERLY
DOUG YEARY
BERNELL WALTON

KNIGHT IN SHINING ARMOR

With the guidance of sponsors Mr. Sam Dixon and Rev. Frank Bauman, the 1981-82 Key Club achieved its goal of service to the school, community, and world, to maintain high standards of character and to develop high levels of academic achievement. It was a very successful year for these young men.

OFFICERS: John Hall — President
Robert Yeary — V-President
Danny Bryant — Secretary
Stephen Powers — Reporter
Paul Bartley — Sgt. at Arms
Charles Carver — Sgt. at Arms

Knightettes

The Knightette Club is dedicated to serving our school and community. There is a yearly membership of twenty-one young women whose activities range from moneymaking projects to sponsoring the Sweetheart dance.

In order to raise money, the Knightettes had a slave sale, flower sale for Valentine's Day, and also sold Truth and Honesty buttons.

OFFICERS: President — Teresa Hillman
Vice-President — Becky Lane
Secretary — Angel Hale
Treasurer — Donna Salyers
SPONSOR: Lucille Carico

MEMBERS: Becky Lane, Donna Salyers, Nancy Bevins, Cheryl Taylor, Missy Wright, Pam Stallard, Jane Bright, Beverly McKinney, Ruthie Funk, Angel Hale, Julia Branham, Kathy Freeman, Joy Porter, Beth Perry, Debbie Hagy, Teresa Hillman, Gena Gibson, Jamie Griffith, Stephanie Walton, Lisa Adkins, and Kim Franks.

National Honor Society

The National Honor Society is a service club whose goals are to create enthusiasm for scholarship, to stimulate a desire to render service, to promote worthy leadership and to encourage the development of character in all students of C.H.S.

To be eligible for membership one must maintain an average of 3.5 or above, and then meet high standards of service, leadership and character.

Scholarship, Leadership

Character, Service

MEMBERS: Raleigh Salyer, Anthony Collins, Larry Mooney, Jimmy Couch, Mike Hincher, Willie Ratliff, Freddie Atwood, Lisa Adkins, Melinda Hughes, Myra Greear, Kathy Greear, Angel Hale, Leann Markham, Julia Branham, Ruthie Funk, Teresa Hillman, Donna Salyers, Missy Wright, Kathy Freeman, Cheryl Taylor, Charlene Wingler, Gena Gibson, Kim Franks, Stephanie Walton, Jamie Griffith, Linda Hayes, and Melissa Hughes.

OFFICERS: President — Kim Franks, Vice President — Jamie Griffith, Secretary — Donna Salyers, Treasurer — Ruthie Funk, and Reporter — Jimmy Couch.

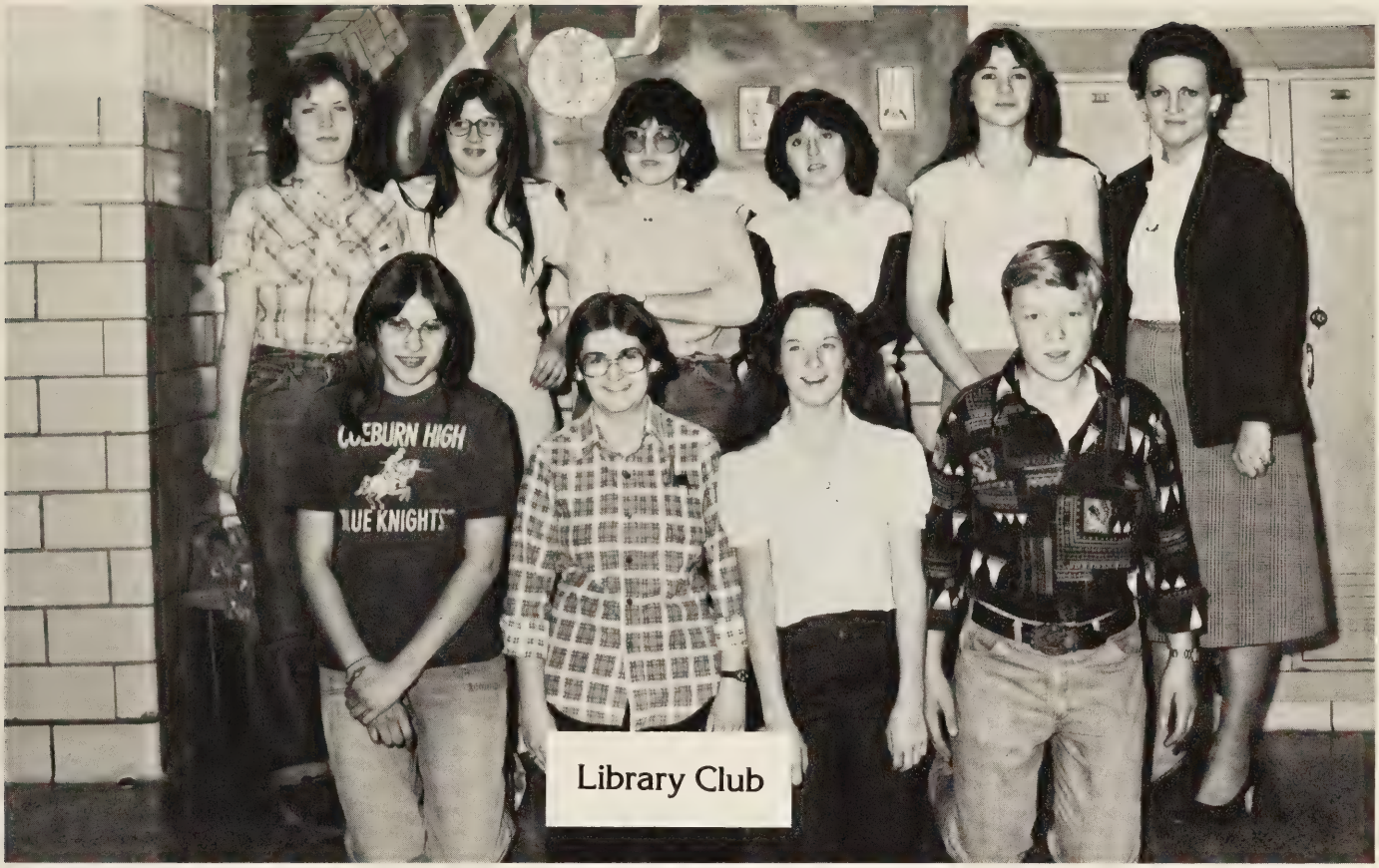

LIBRARY CLUB: Susan Rose, Kim Fannon, Karen McClellan, Jenny Flannary, Patricia Carr, Donna Smith, Recca Hayes, Beverly Adkins, Roger Hill, and Mrs. Bevins — sponsor.

CHESS CLUB: Michael Bright, Randy Tickles, Kermit Buchanan, Jimmy Hamm, Roger Stanley, Jessie Mallot, Stephanie Freeman, Steven Greear, David Marshall, Clarence Hall, Steve Patton, Tim Collins, Mark Mullins, Kevin Collins, Sandra Greear, Joey Kiser, Tony Hileman, and Mr. C. Hall — sponsor.

NJHS

The National Junior Honor Society consists of students in grades nine and ten who have excelled academically. Under the guidance of Mrs. Bates and Mrs. Buchanan, the club co-sponsored a very successful Field Day in order to raise money to purchase items for the needs of the school.

OFFICERS:

President — Hattie Elkins
Vice President — Terri Gilbert
Secretary — Robin Meade
Treasurer — Melinda Stallard
Reporter — Beth Perry

MEMBERS: Nadine Boggs, Alex Day, Jeff Gillenwater, Gina Evans, Stacy Robinette, Sherry Long, Boyce Ringley, Joy Porter, Kim Grear, Courtney Brummitt, Carl Greear, Joey Kiser, Mark Salyer, Kenneth Turner, Steve Hubbard, Ann Lindsay, Melissa Bevins, Donna Greear, Amy Hall, Kyle Mullins, Sherry Cambell, Kathy Payne, Delana Hill, Melissa Palmer, Teresa Owens, Rebecca Wyatt, Shelia Milhourn, and Rebecca Hall.

MEMBERS: Debbie Hamilton, Debbie Miller, Joy Porter, Terri Gilbert, Karen Powers, Melinda Stallard, Angie McNeil, Betty Holbrook, Kim Dingus, LeAnn Markham, Becky Mullins, Donna Mullins, Mark Salyer, Jennifer Shelton, Letha Lawson, Sonya McCoy, Ginger Beaver, Hattie Elkins, Mike Hincher, Beverly McKinney, Angie Ring, Lisa Bond, Angie Morgan, Sherry McCowan, Melissa Freeman, Amy Hall, Melissa Palmer, Beverly Adkins, Stephanie Freeman, Paula Hill, Glenda Salyers, Shanna Meade.

Pep Club

The Pep Club is a dedicated group of members who show pride in the CHS Blue Knigh ts.The main function of the club is to prom ote school spirit. The club co-hosted the Sweet heart Dance and sold bad ges to raise money for Pep buses. The Pep Club is main ly a service club for the school.

OFFICERS:
Freddie Atwood — President
Ruthie Funk — Vice President
Jamie Griffith — Sec.-Treas.

SPONSOR: Ann Hilton

Science Club

Double, Double, Toil and Trouble; Fire Burn and Test Tube Bubble

MEMBERS: Melissa Hughes, Joey Powers, Larry Mooney, Tommy Beck, Dwight Gibson, Donna Willis, Steven Powers, Steven Greear, Stephanie Walton, and Gena Gibson. Not Pictured: Barry Gibson, Pam Mullins, Susan Blankenship, and Paula Hill. SPONSOR: Mr. Dockery

Spanish

La escuela de Coeburn

Querida amigos,

We had a wonderful and busy club during the 1981-82 school year.

In October, we attended a taco dinner and a film presentation of "Don Quijote de la Mancha" at Clinch Valley College. In honor of Columbus Day, initiation for new members was held on October 12. Our traditional Christmas taco party was held in the school cafeteria in December and in March we celebrated the Mardi Gras Fiesta. To welcome Spring we had a skating party and club picnic.

With these good memories behind us, we are anticipating next year "con mucho gusto."

Hasta leugo,
Los Conquistadores

Officers: President — Eugene Meade, Vice-President — Barry Gibson, Secretary — Richard Isaacs, Treasurer — Stacey Roninette, Reporter — Joy Porter, Sergeant-at-Arms — Mark Kern. **Members:** Willie Stout, Sherry Lawson, Greg Keith, Sheila McClain, Mona Gouge, Melinda Stallard, Randy Greear, Mike McKinney, Donald Meade, Nikki Gollie, Teresa Lawson, Sheila Milhorn, Beth Perry, Ronnie Adkins, David Hamilton, Beverly McKinney, Veronica Buchanan, David Marshall, Karen McCammon, Julia Branham, Charlene Wingler, Cheryl Marshall, Donna Mullins, Lisa Johnson, Becky Bright, Keith McConnell, Angie Ring, Melissa Bevins, Kathy Dandy, Andy Prior, Travis Younce, Joey Renfro, Larry Mooney, Mike Hincher, Mike Moore, Lynda Moore, Bobby Gillenwater.

Student Council Association

The SCA serves as a channel of cooperation for clubs and organizations and of communication between student body and administration. Officers are elected in the spring to serve during the following year. The SCA Council is composed of the officers and elected representatives from each grade.

OFFICERS: Anthony Collins — Pres., Mike Hincher — Vice-Pres., Joy Porter — Sec.-Treasurer.

MEMBERS: Charles Carver, Mark Ringley, Charlene Wingler, Angel Hale, Cheryl Taylor, Freddy Atwood, Mike Hincher, Bernard Ketron, Beverly McKinney, Courtnet Brummitt, Mark Salyer, Robert Pope, Jamie Griffith, Kathy Freeman, Stephanie Walton, LeAnn Markham, Regina Gouge, Ruthie Funk, Amy Hall, Melissa Palmer, Barbara Hogg, Robin Meade, Sherry Long.

Pittston People

Ready to mine the coal of tomorrow

A new world coal study says that we must triple world coal production by the year 2000 if we are to meet our energy needs. Much of that increased production is going to come from the mines of eastern U.S. coal fields.

Pittston people are ready. More than 7,000 Pittston men and women make up one of the most experienced coal mining teams in the world. They produce premium-quality metallurgical and steam coal mostly from deep mining operations in Virginia, West Virginia, and eastern Kentucky. They have made Pittston the nation's largest independent coal producer and its leading coal exporter.

From Appalachian coal seams, the Pittston miners produce coal from one of the largest coal reserves in the East. The quality of Pittston coal has won it a worldwide reputation for excellence.

With new ultra modern mining complexes constructed at a cost of several hundred million dollars in the last half decade, Pittston people now have the capacity to produce more than 28 million tons a year when the demand is there. That investment alone demonstrates Pittston's faith in the future of coal and the people who mine it.

Pittston people are ready now—and for 2000.

The Pittston Coal Group
Lebanon, Virginia 24266
703-889-4000

PITTSTON Coal

Norton, Va.

Dave's
"Clothing For the Entire Family"

Box 468
Norton, VA. 24273
679-3141
Coeburn, VA. 395-6794

PARAMOUNT MINING CORPORATION

P.O. Box 800
Wise, Virginia 24293

WISE, VIRGINIA

RALPH'S INC.

- Anchorage Shopping Center
- Richlands Mall
- Norton Square

P.O. Box 677
Vansant, Virginia 24656

Firestone

GLENN ROBERTS TIRE & RECAPPING

East Park Avenue
Norton, Virginia 24273

PATRONS

Dr. Harold L. Ringley
Coeburn

Dr. Luther Helbert
Coeburn

Dr. Clifford Turner
Coeburn

Herbert Jones
Coeburn

Pippin & Pippin
Attorney at Law
Norton

Wise Printing Co.
Wise

BUSINESS MACHINE AND OFFICE SUPPLY CO.

476 Park Ave. 679-2596
Norton

J-MAAT FURNITURE & APPLIANCE

Route 58
Coeburn, Virginia 24230
Phones: 395-6008 or 395-3555

LAMBERT PHARMACY

W.C. Lambert, Pharmacist

Coeburn, VA 24230 Phone 395-2281

COEBURN LUMBER & SUPPLY CO.

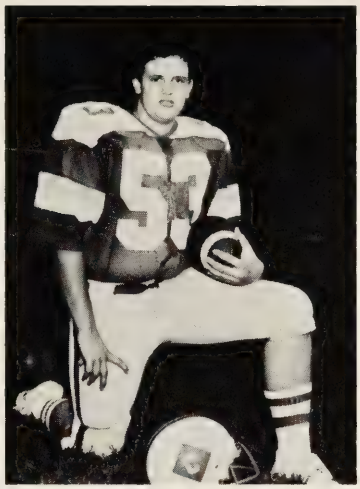

For Your Home and Building Needs

Call 395-2313
395-3027

MR. WIZARD ARCADE

"Your Electronic Gameroom"

MARTY SHOPPING

MARTY GAS

MARTY CORPORATION

MARTY MATERIALS

MINING DIVISION

pbp

peoples bank of pound

Pound, Virginia 24279

MOUNTAIN FORD SALES

Clintwood, Va. 24228
(703) 926-4619
926-4815

Compliments of

ESTES FUNERAL HOME

MARTY SHOPPING CENTER

BEN FRANKLIN

We Bring Variety to Life

YOUR Independent Insurance AGENT

APPALACHIA INSURANCE COMPANY

BOTH OF YOU BARBER SHOP

"We Snip 'Em and Flip 'Em.

TERRY'S STUDIO

Coeburn, VA

BUDDY'S APPLIANCE CENTER

Beverly Hills, Wise, Va.

General Electric — RCA — Maytag
Litton — Kitchenaid
328-8611

WNVA

Stereo F.M. 1350

Will Haul Anything! Specializing in Sand, Gravel, and Coal.

Manning Trucking Co., Inc.

BUTCH MANNING, Owner
Business Phone: 703/679-1781
Home Phone: 703/679-4370

Rt. 4, Box Y
Coeburn, Va. 24230

RAY'S T.V. AND APPLIANCE

RCA — Whirlpool

PALMER COAL COMPANY

CLINTWOOD LUMBER AND SUPPLY, INC.

"Everything to Build Anything"
Clintwood, Virginia

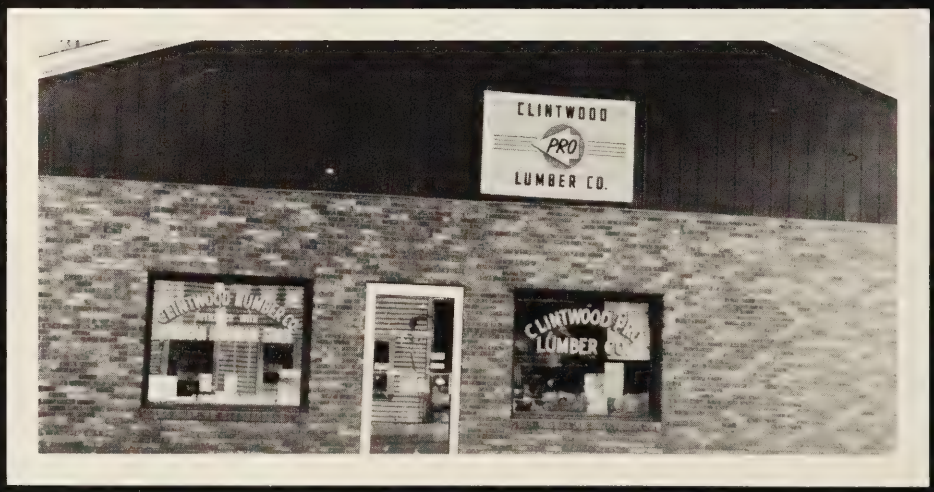

FORD

CLINCH MOTORS, Inc.
P. O. Box 86
ST. PAUL, VIRGINIA 24283
Telephone 703-762-5535

"Your Friendly Ford Dealer:
Since 1913"

HUFF COOK FUNERAL HOME

St. Paul, VA.

PAY-LESS SUPER MARKET

Coeburn, Va.

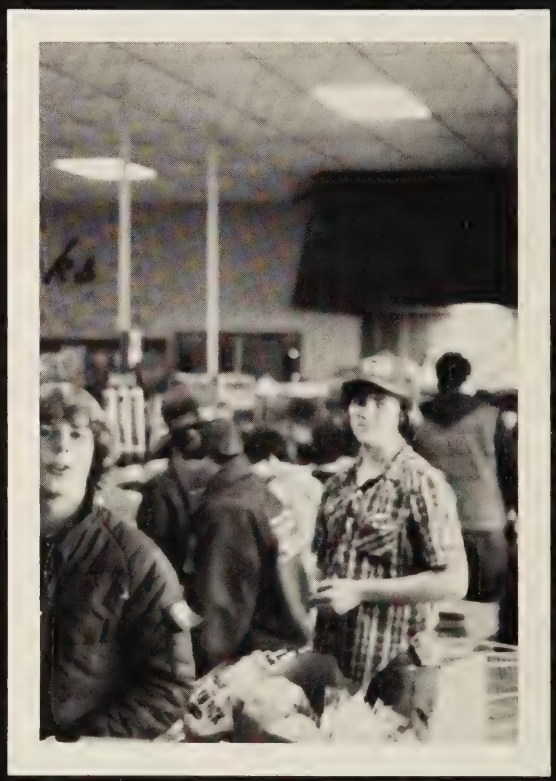

COEBURN EXXON MARKET

Phone 395-3281

Manager: Helen Kilgore

STEWART'S FURNITURE & APPLIANCE CO. INC.

Riverside Drive
Phone 762-5911

St. Paul, Va.
24283

ST. PAUL FLORAL AND GIFT CO.

Phone: 762-9485

STALLARD STUDIO OF PHOTOGRAPHY

By Appointment
Phone 796-5002

Indian Creek Shopping Center
Just Off the 4-Lane Exit on Old Hwy 23
Pound, Va.

His & Her shop

POUND

His only

NORTON

POUND HARDWARE FURNITURE CO., INC.

Phone 796-5435

ST. PAUL BUILDERS

Concrete and Light Weight Block
for Better Construction.
Lumber — Building Supplies — Paint
Hardware

Phone: 762-5513
762-5514

Box 397
St. Paul, Virginia

CARS OF CASTLEWOOD, INC.

P.O. 174
Castlewood, Va. 24224

Jimmie Mullins
Owner

Phone:
762-5571

SELF SERV FOOD MARKETS

FRIED CHICKEN

better than you know who's

COEBURN — ST. PAUL, NORTON, CLINTWOOD

THE
BRASS LANTERN

"Dine by Candlelight"

Superb Dining — Elegant Atmosphere

Phone 328-9125

FROSTY BOSSIE

Coeburn, Va.

395-2083

COUNTRY CASUALS
WESTERN WEAR

"Hats, and Boots for Whole Family."

Located in Tocoma 395-6053

Compliments
of
LOWES

PEOPLES BANK
INC.

Castlewood, Virginia

First Federal
SAVINGS AND LOAN ASSOCIATION OF BRISTOL
Bristol·Marion·Abingdon
Big Stone Gap
211 E. FIFTH ST. BIG STONE GAP, VA. 24219

TEXACO

Coeburn, Va.

Phone 395-3843

BRS

SPORTSWEAR COMPANY

Norton, Va.
West Main Ave.

703-328-4482

Congratulations Graduating Seniors!

The Wise County National Bank

Member FDIC

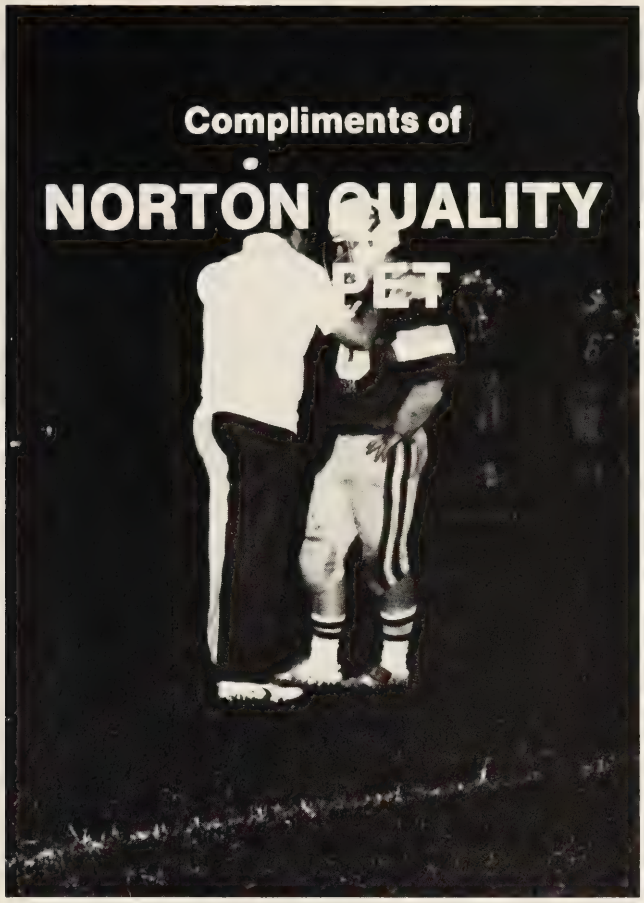

BLACK DIAMOND

Savings and Loan association, Inc

MEMBER -
W.C.F.A. - F.S.F.A

Artistic Design's of Norton

INTERIOR • FLORAL • LANDSCAPE
WEDDINGS • FUNERALS • SPECIALTIES

DONNIE JAMES REILY II
PRESIDENT
(703) 679-3525

P.O. BOX 107
NORTON, VA. 24273

GLENN'S FINER HOMES

Norton, Va.

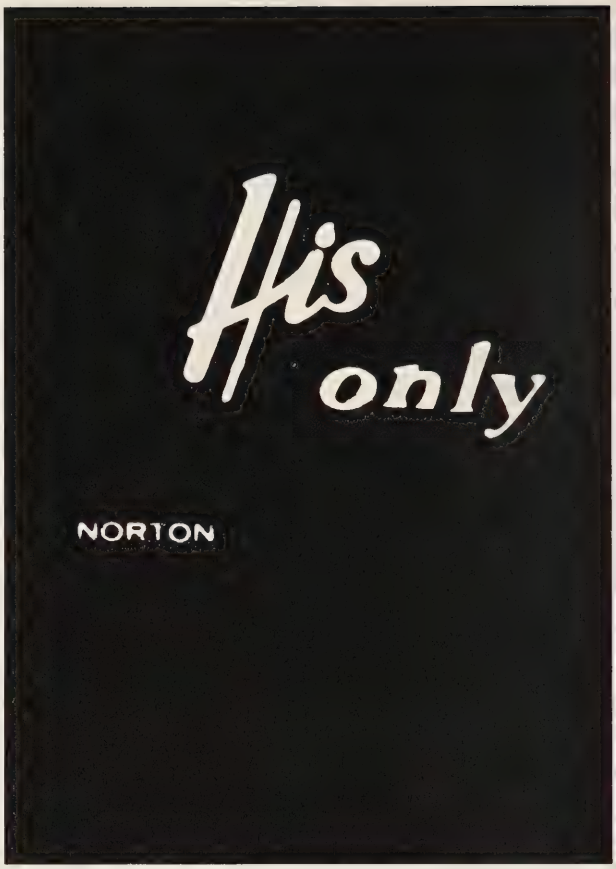

SMITH UPHOLSTERY

Front St. **395-6461** **Coeburn, Va.**

David Smith

Box 662
Coeburn
Va.
24230

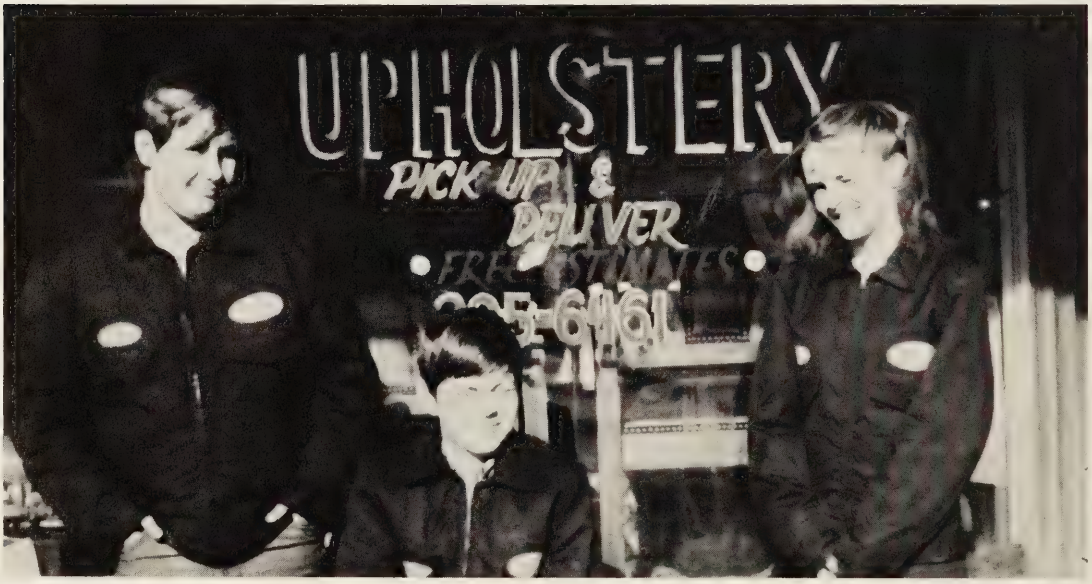

Custom upholstery service, auto and furniture. Large selection of materials, also diamond and roll pleated. We can build from the frame up. Broken springs no problem. Many styles can be changed to suit customer. We also buy and sell used furniture and antiques.

LAYS HARDWARE & FURNITURE CO.

HARDWARE Lays FURNITURE

COEBURN CABLE CO.

Phone 395-3111

LAWSON FLORAL

BONDTOWN

395-6578

Western Auto associate store
the Family Store

Coeburn, Virginia

(703) 395-2201

Odle Motors, Inc.
A-1 IN USED CARS & TRUCKS

JAKE ODLE

DRAWER F
COEBURN, VA 24230

Patrons

JIM'S MINUTE MART
Wise, Virginia

DR. SALYERS
Castlewood, Virginia

NU-LOOK HAIRSTYLES
Norton, Virginia

GILLEY JEWELRY
Big Stone Gap, Virginia

MINI-ET MARKET
Big Stone-Gap, Virginia

THE POST
Big Stone Gap, Virginia

GIOVANNI'S PIZZA
St. Paul, Virginia

PIGGLY WIGGLY has the answer!

PIGGLY WIGGLY
The Original
SELF SERVICE
TRADE MARK OF PIGGLY WIGGLY CORP

Big Stone Gap • Clintwood • Coeburn • Norton Park Avenue •
Norton Plaza Shopping Center • Pennington Gap • Pulaski • Rose Hill • St. Paul • Wise

A-mart

Compliments
of

PARK AVENUE
HOSPITAL
INC.

DOTSON

CHEVROLET

&

OLDSMOBILE

Your Diesel Headquarters

We Have a Diesel Built for You

Factory Trained Technicians
Qualified Sales
Sedans Coupes Wagons
Trucks

GM

212 East 5th St. Big Stone Gap 523-0130

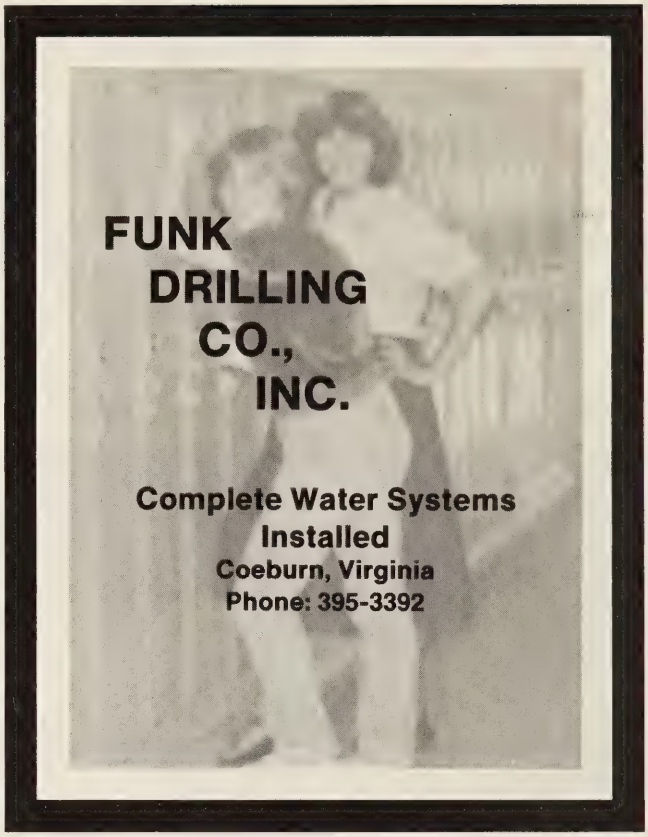

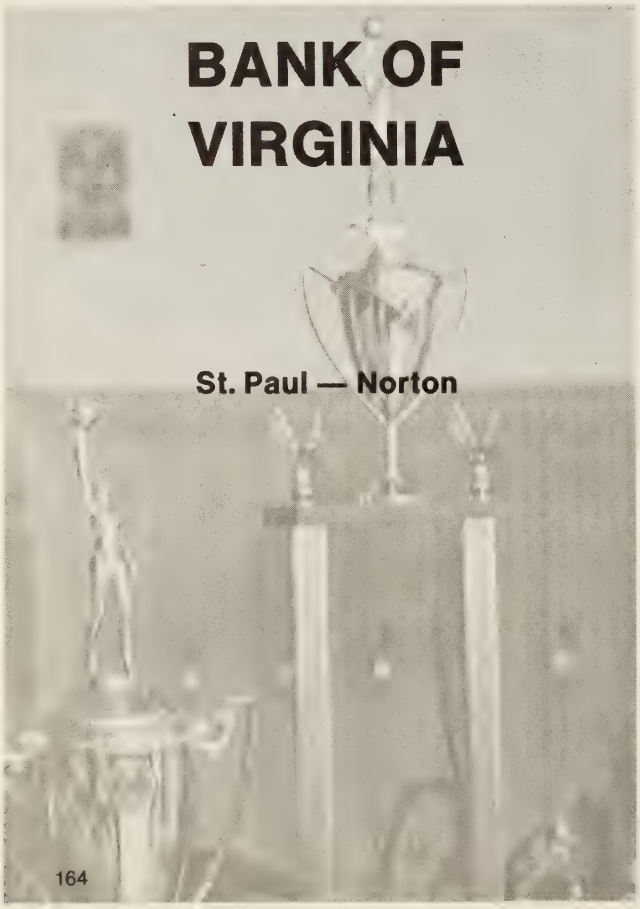

COEBURN

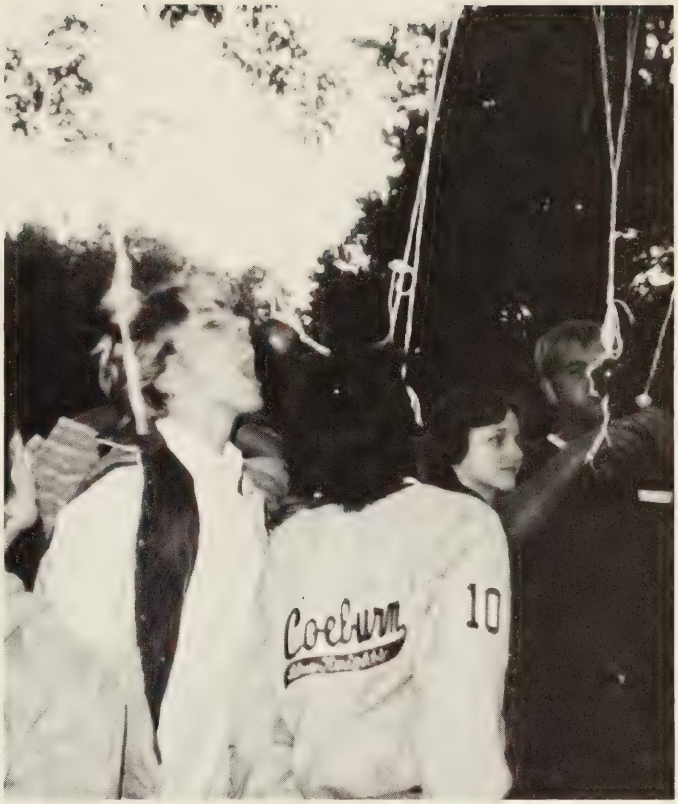

MEDICAL

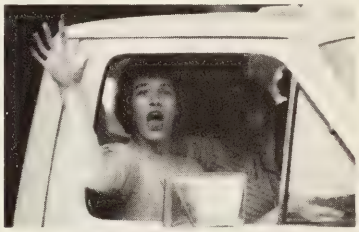

OFFICE

EASTOVER MINING

FIRST STATE BANK OF WISE

Member FDIC

All Your Automotive Needs

Auto ● ● ● Parts

East Riverside Drive
St. Paul, Virginia 24283
Phone 762-7191

WITT MOTOR COMPANY, INC.

CHEVROLET BUICK Cadillac

"Where Good Things Happen!"

517 Park Avenue S.W.
Norton, Virginia

Phone
679-0212

UNITED AUTO PARTS

Coeburn

Always Interested in Our Children's Development: Spiritually, Physically, and Socially

Parts Plus

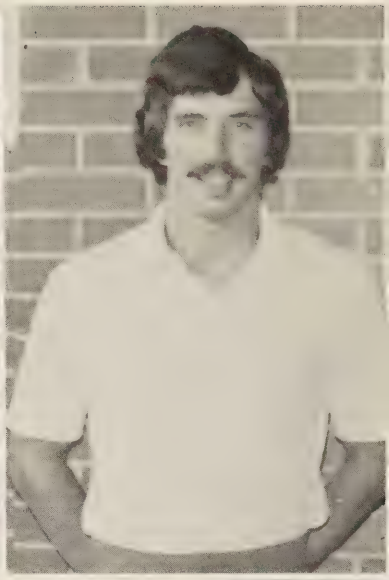

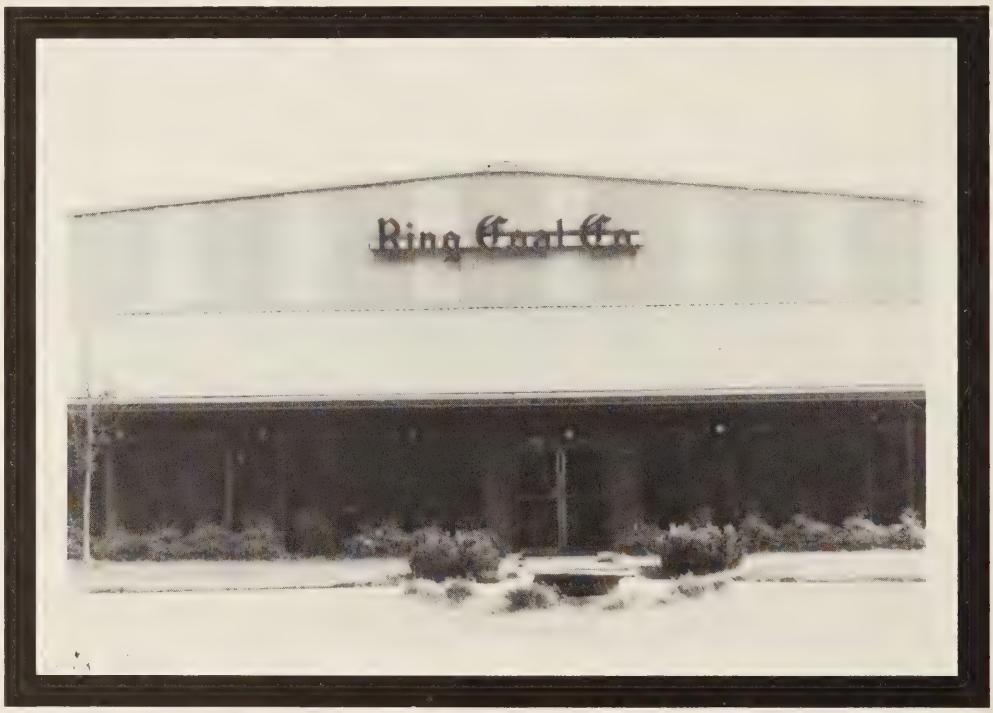
Ring Coal Co

Coeburn, Virginia
Main Street

VIRGINIA NATIONAL BANK

Branch Bank Located
Near Payless

BUCHANAN FURNITURE CO.
"Furniture of Distinction"
Coeburn, VA 395-3113

BRUTE'S GYM, INC.
"For Men and Women"
Wise, VA 328-3573

C.C.C. SPORTING GOODS
Phone — 395-6432

COEBURN AUTO BODY, INC.
Roger B. Hagy, President
Coeburn, VA 24230

COEBURN PRODUCE
Wilcox Drug Co.

Compliments of:
CLINTWOOD SEWING AND ELECTRONICS

Compliments of the
CLOTHES LINE

COHEN'S, INC.
"Quality Since 1899"
Norton, VA

FOWLER'S BOUTIQUE AND BARBER SHOP

COEBURN GARMENT FACTORY

THE GEMSTONE
Big Stone Gap, VA 24219
Phone 703-523-4740

HAMPTON'S DISCOUNT CENTER
Phone — 395-3938

HUNSAKER ELECTRIC CO. INC.
Phone — 395-3938

HILTON BROTHERS
Coeburn, VA
395-3230

KING COAL MOTORS
Pontiac — Olds — GMC — AMC — Renault — Jeep
Conley Boggs, Jr.
Ed Phillips'
Elmore Sturgill
815 Park Ave.
Norton, VA 24273
B(703) 679-2625
H(703) 669-6878

KLINE STALLARD INSURANCE AGENCY

KNOX AND SONS OIL CO.

P.O. Box 397
Wise, Virginia 24294

SEXTON'S FLOWERS, INC.

"A Woman never forgets a man who remembers."
Wise, VA 328-6501

LAWSON ENTERPRISES TIRE, INC.

Norton, VA

Phone 679-2880

SHERWIN WILLIAMS

Vic, Kirby, and
Charles (Spiderman) Carver

MARGARET'S HIS -N- HER SHOP

Phone 395-7154

SOUTHWEST OFFICE SUPPLY

Wise, VA

NORTON FLORAL CO. OF ST. PAUL

Delmer Wison — Owner

SHOE TOWN

Castlewood, Norton, and Weber City

PARK'S BELK

"Fashions for Home and Family"
Norton, VA 679-2100

STIDHAM TIRE CO., INC.

PHILLIP'S 66

WISE HARDWARD AND FURNITURE CO.

"Everything for the Home"

PORTER . AUTO SALES

Pontiac — Oldsmobile — Chevrolet
St. Paul, VA
Phone 762-5516

Sports Wise Inc.

130 MAIN STREET - BOX 1740
"YOUR COMPLETE SPORTING GOODS STORE"

PHONE (703) 328-3300 WISE, VIRGINIA

ROGER'S GROCERY

C. R. Glover, Owner
Coeburn, VA 395-6432

ZACKIE'S

"Clothing for the Entire Family"

Big Stone Gap, VA

SUNBURST ELECTRONICS

Your sound headquarters complete sales and service of television, stereo, or CB radios, 8 tracks, cassettes, and all accessories.

Front Street

Frank M. Ward Owner

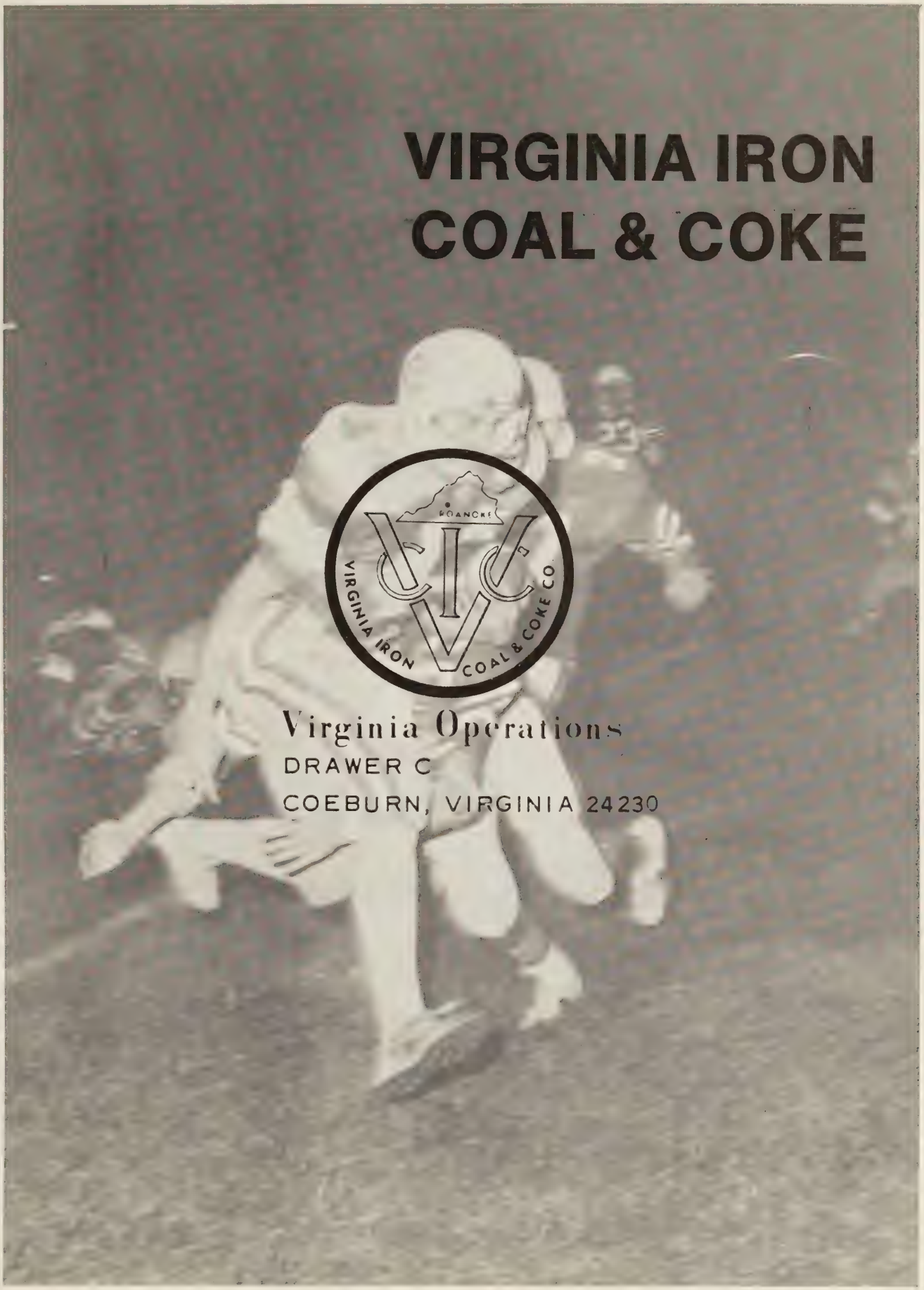
VIRGINIA IRON
COAL & COKE
ROANOKE
VIRGINIA IRON COAL & COKE CO.
Virginia Operations
DRAWER C
COEBURN, VIRGINIA 24230

MORGAN-McCLURE
CHEVROLET

JOHN H. RING
TRUCKING

LONESOME PINE COCA-COLA BOTTLING CO.

Norton, VA

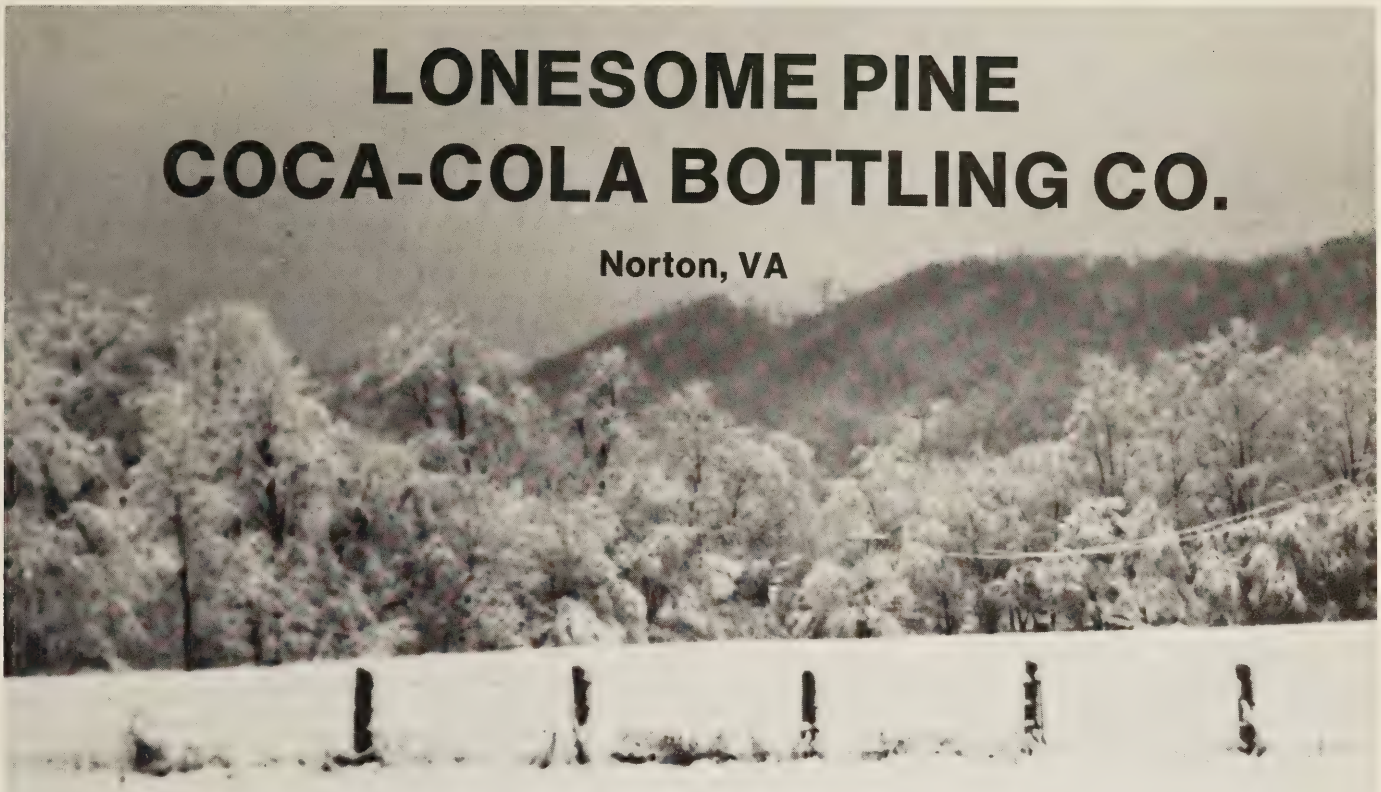

When You Need a Lift — Depend on a Coke

"HANDY MAN" "KITCHEN CENTER"

P.O. Box 1848

Wise

(703) — 328-3526

FREE WHEELER MOTORS

FREE-WHEELER

Highway 58-A
P.O. Box 691 — Phone 395-3305
Coeburn, Virginia

STURGILL FUNERAL HOMES

P. O. Box 1068
WISE, VIRGINIA
Phone (703) 328-5751

P. O. Box 609
COEBURN, VIRGINIA
Phone (703) 395-3263

Tax-Free Interest On Your Money.

Ask us about Tax-Free Savings Certificates

FNEB
The Answer Bank
First National Exchange Bank

MEMBER FDIC

WESTMORELAND COAL COMPANY

TAYLOR

FURNITURE AND APPLIANCE CO.

Home of Quality Furniture

P.O. Box 125

Castlewood, Va.
24224

Denis Taylor — Owner

Raymond Halloway — Manager

FLEMING'S BODY SHOP

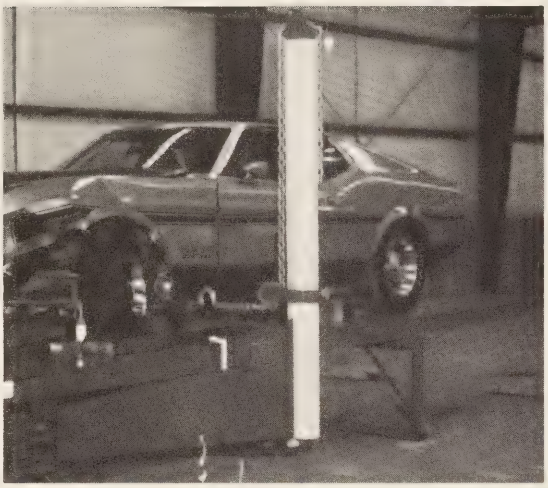

24 Hour Wrecker Service
7 days a Week Specializing
in Frame Work Foreign and
American cars.

Phone:
395-2478

P.O. Box 457
Coeburn, Va.

VANCE'S SKATING RINK

Clintwood
926-4006

Coeburn
395-6380

Visit Your School Store

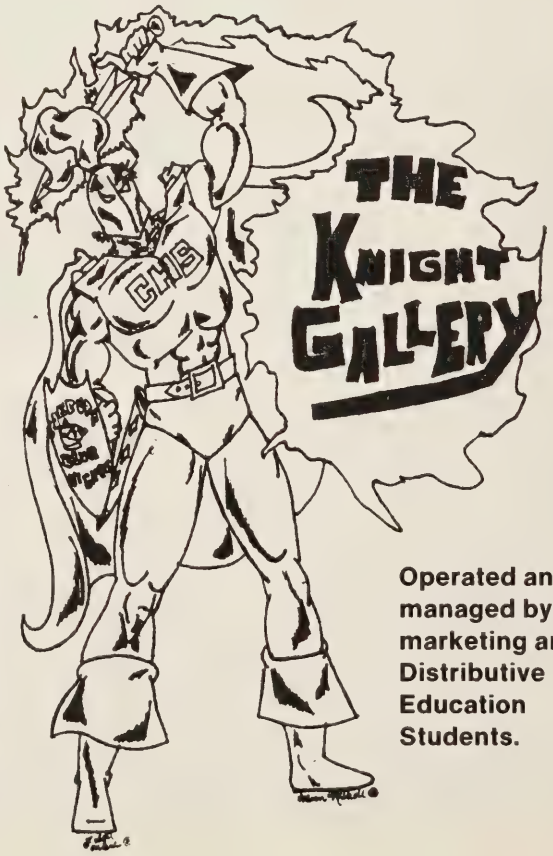

Operated and
managed by the
marketing and
Distributive
Education
Students.

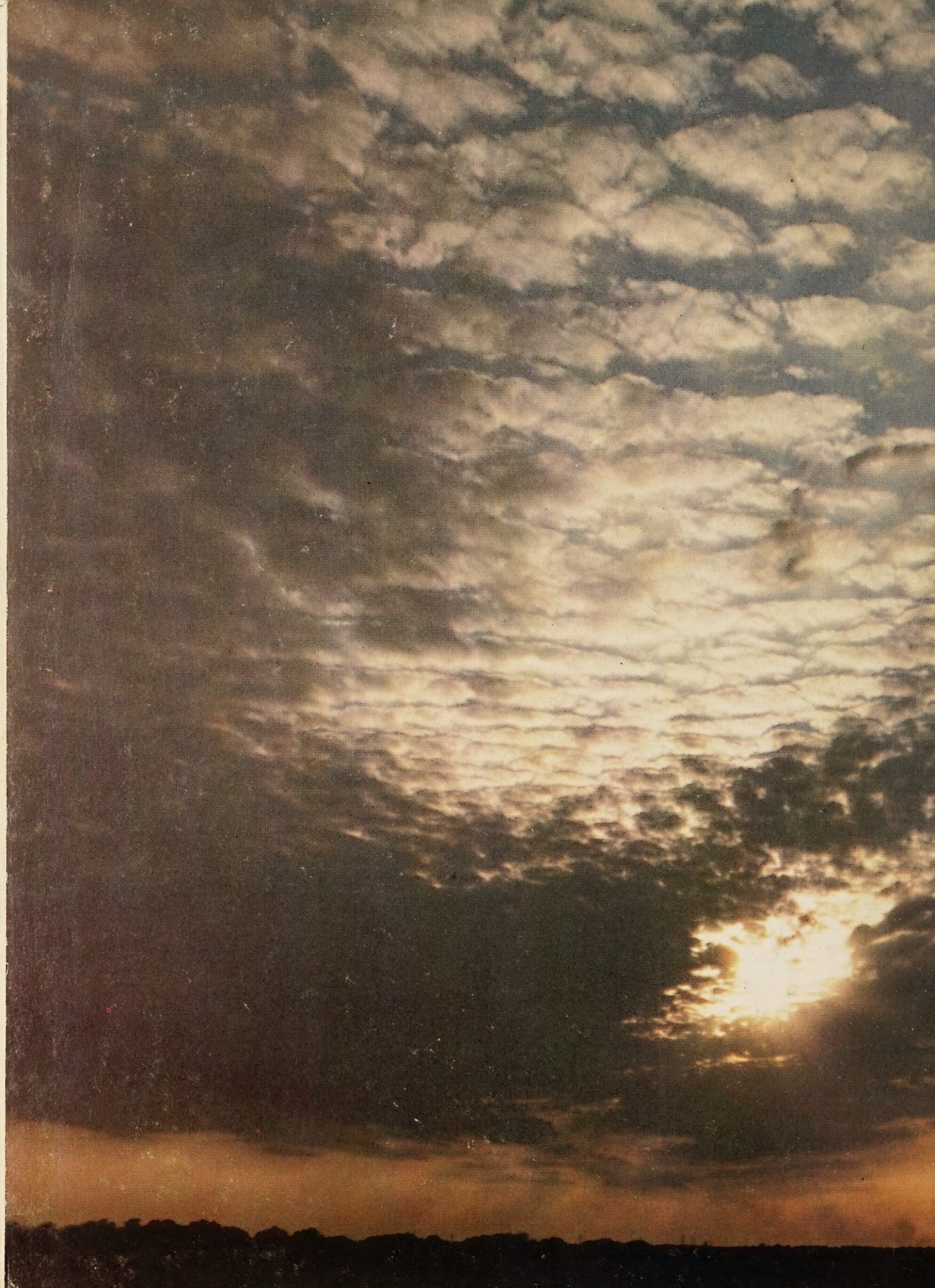

COEBURN
COMMUNITY LIBRARY
COEBURN, VIRGINIA

LONESOME PINE REGIONAL LIBRARY
3 1720 01390 9920